标记 Mark	处数 QTY.	更改文件号/内容	签字/ Sign.	日期/ Date

X001-SD11-5
SMH PN:101005460

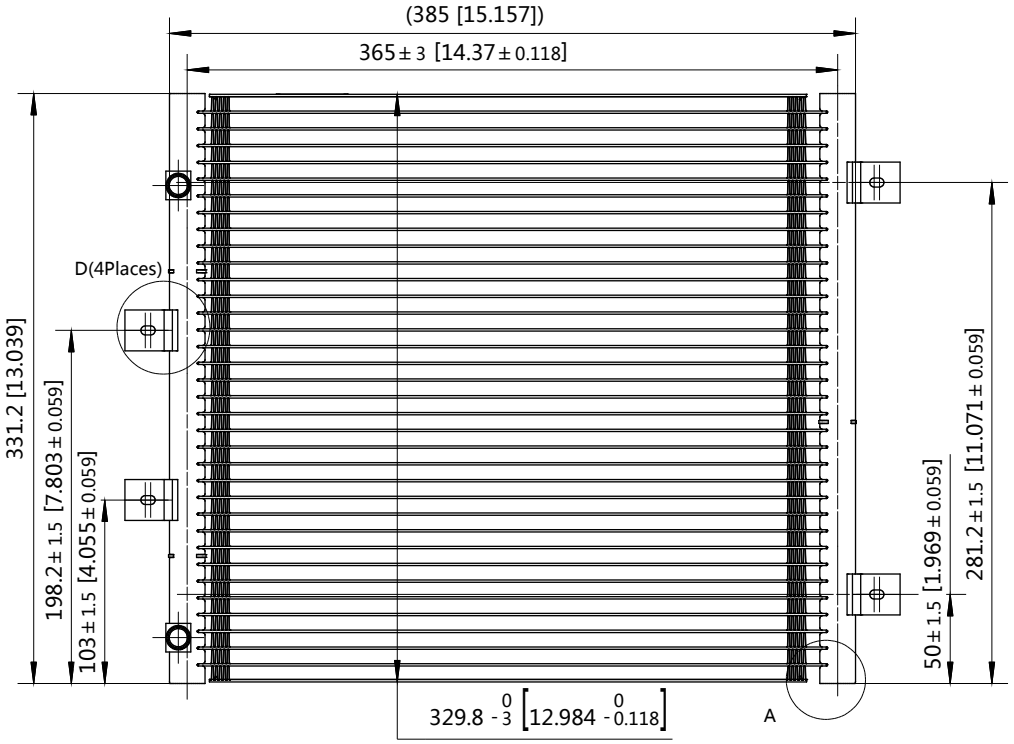

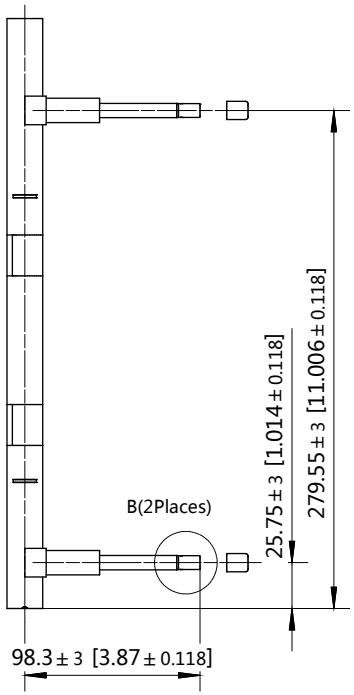

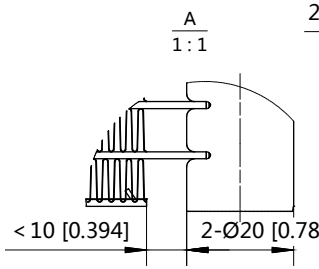

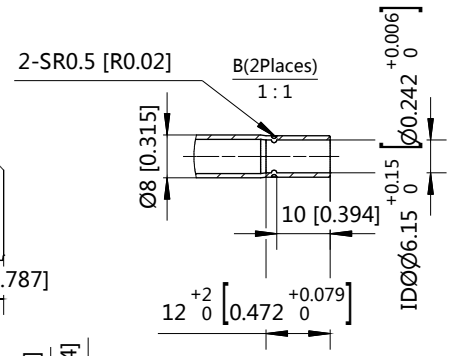

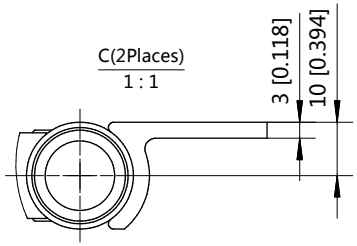

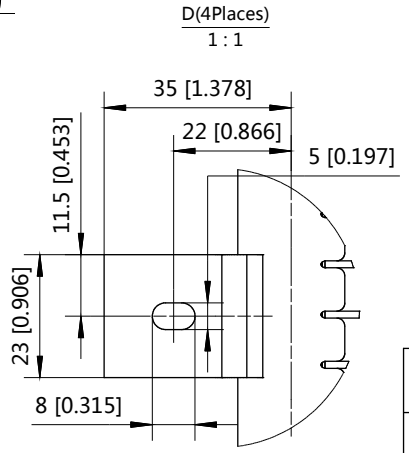

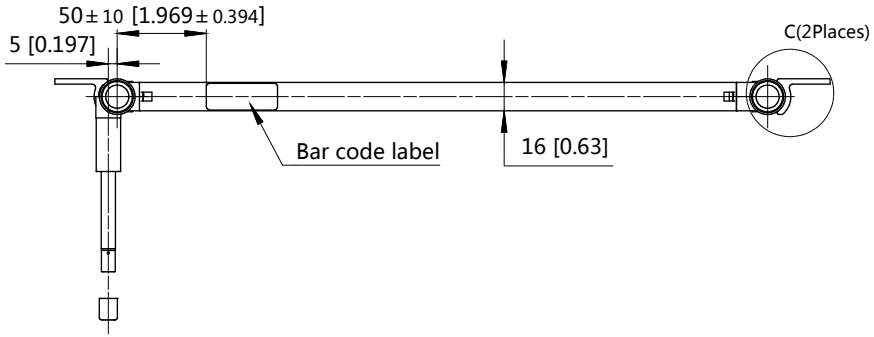

图纸客户确认栏
Customer Approve

签字
Sign

TECHNICAL REQUIREMENTS:
1. FPI=23,
2.TUBE: 16*1.3*16,
3. INLET AND OUTLET PIPES ARE COPPER TUBES;
4.COIL INTERNAL VOLUME:0.219L;
5.MAX OPERATING PRESSURE:4.5 MPA;
6.BURST PRESSURE:13.5MPA.

回路示意图
Distribution

IN →	10
	9
	8
← OUT	7

未注线性尺寸公差/Unmarked Linear Tolerance						
≤6	>6~30	>30~120	>120~400	>400~1000	>1000~2000	>2000
±0.5	±1	±1.5	±2	±3	±4	±5
未注角度公差/Unmarked Angle Tolerance						
直角/Right angle	±2°	其它角/Other Angle	±3°			
设计/DRN	Bing Guan	标准化/Standardize				
校对/CHK						
审核/ENG		批准/APR				
工艺/MFG		日期/Date				

微通道冷凝器/Condenser

Sanhua (HangZhou) Micro Channel Heat Exchanger Co.,LTD

1st Angle 一角法	
比例/ Scale	1：3
版本/ Rev.	00
页别/ Page	第 Page 1 页 共 Total 1 页
	X001-SD11-5
	SMH PN:101005460