

Izmo BIU Montaj Kılavuzu

ROBOTIZMO.net

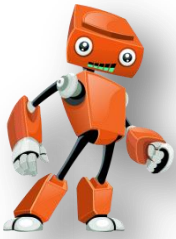

Adım 1

Ekran Montajı



4 adet / M3x20 İmbus Vida
4 adet/M3 Somun
2 adet m6x12 BB İmbus
2 adet m6 Kanal Somun
2 adet 7,19 Pul
4x20 LCD, LCD Tutucu, Pot Başlığı



Adım 1

Ekran Montajı



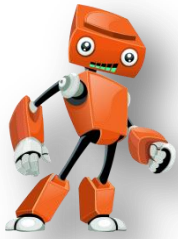

Adım 2

Z Eksen Motorlarının Montajı



- 8 Adet / m3x10 İmbus Vida
- 2 Adet m6 Kanal Somun
- 2 Adet / m6x12 BB İmbus
- 1 Adet / end-stop
- 2 adet / Nema17 Step Motor
- 2 Adet / Sağ ve Sol Motor Tutucu

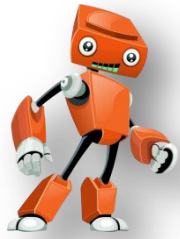

Adım 2

Z Eksen Motorlarının Montajı



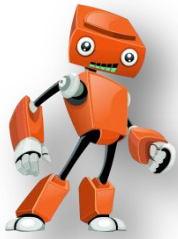

Adım 3

Tabla Motor Montajı



- 4 Adet / m3x10 İmbus Vida
- 2 Adet m6 Kanal Somun
- 2 Adet / m6x12 BB İmbus
- 1 adet / Nema17 Step Motor
- 1 Adet / Motor Tutucu
- 1 Adet/5mm Kasnak

Adım 3

Tabla Motor Montajı

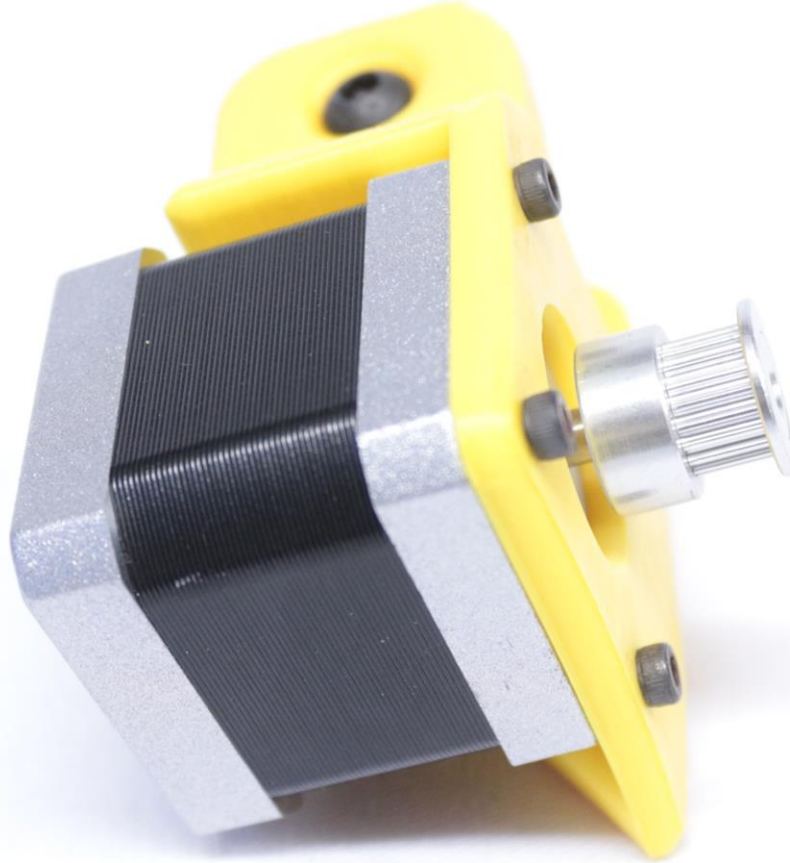



Adım 4

Filament Tutucuların Montajı



2 Adet / m6 Kanal Somun
2 Adet / m6x12 BB İmbus
2 Adet / Sol ve Sağ Tutucu

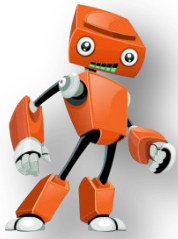

Adım 4

Filament Tutucuların Montajı



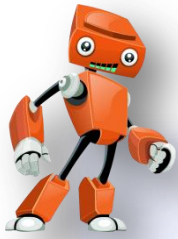

Adım 5

Extruder Montajı (1)



- 1 Adet / Hotend
- 1 Adet / Nema17 Step Motor
- 4 Adet / LM8uu Rulman
- 1 Adet / Extruder Şase
- 3 Adet / M3x12 İmbus Vida
- 2 Adet / M4x25 İmbus Vida
- 2 Adet / M3x25 İmbus Vida
- 8 Adet / M3 Tırtıklı Pul
- 2 Adet / M3 Somun
- 3 Adet / M4 Somun
- 3 Adet / M4 Tırtıklı Pul



Adım 5

Extruder Montajı (2)

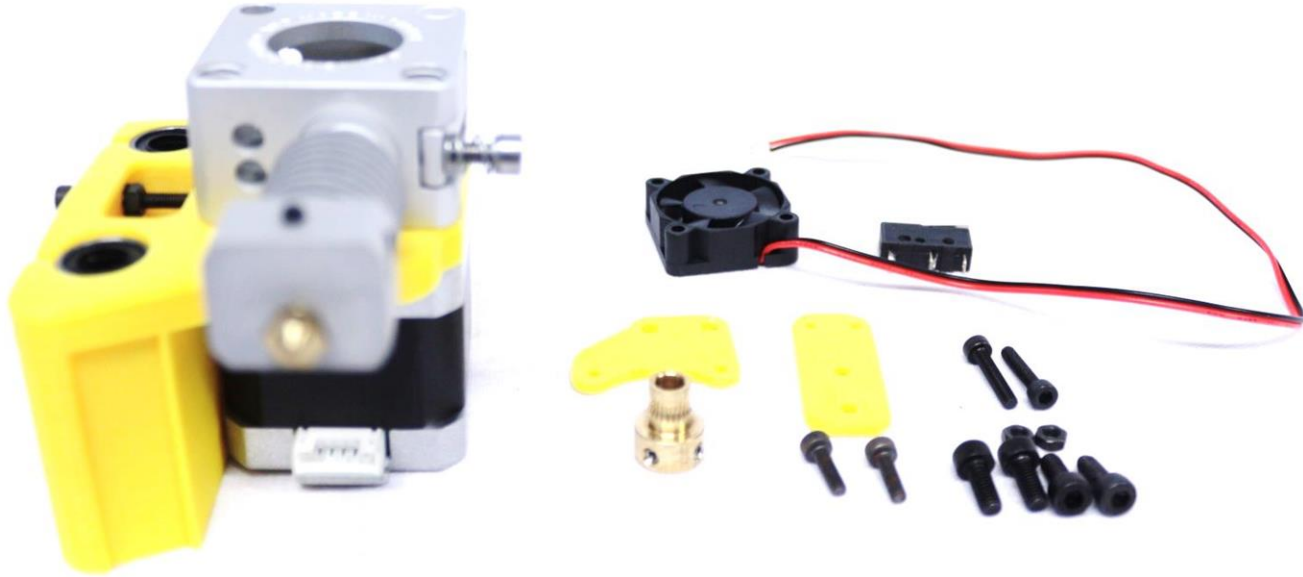

- 1 Adet / 30x30 Fan
- 1 Adet / End-Stop
- 1 Adet / Fan Tutucu
- 1 Adet / End-Stop Tutucu
- 2 Adet / M3x15 İmbus Vida
- 1 Adet / İtici
- 2 Adet / M3x10 İmbus Vida
- 4 Adet / M4x10 İmbus Vida
- 2 Adet / M3 Somun

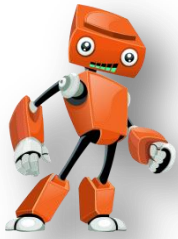

Adım 5

Extruder Montajı (3)

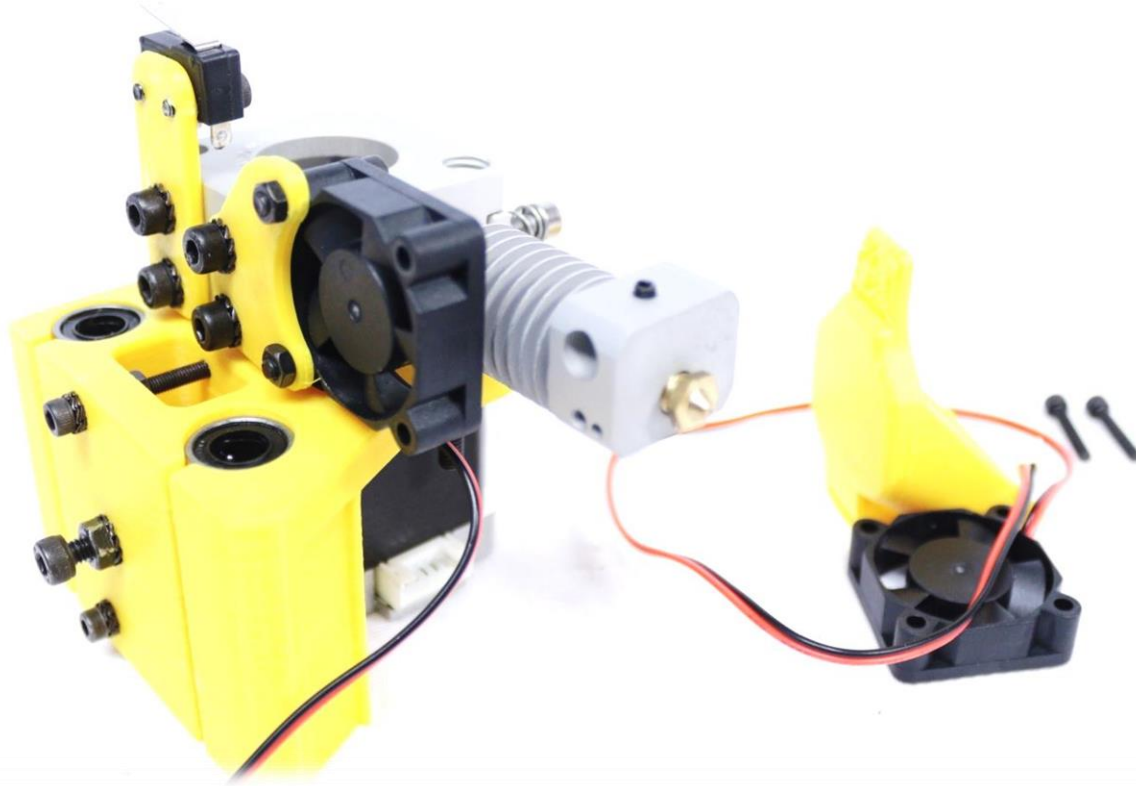

- 1 Adet / Fan Tutucu
- 1 Adet / 30x30 Fan
- 2 Adet / M3x15 İmbus Vida
- 1 Adet / M4 Tırtıklı Pul
- 1 Adet / M4 Somun

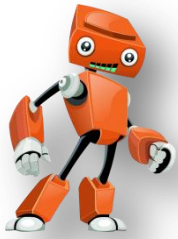

Adım 5

Extruder Montajı

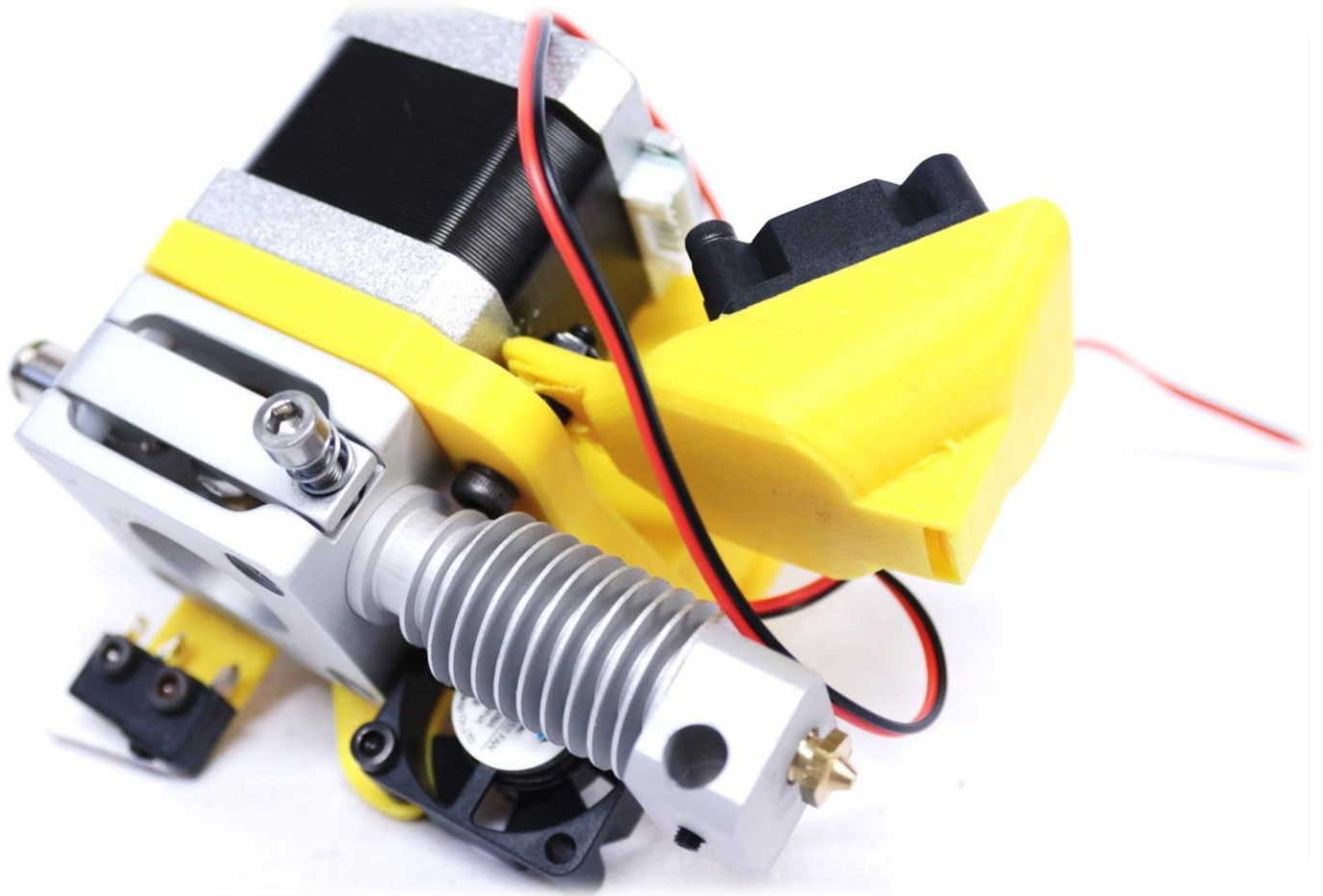

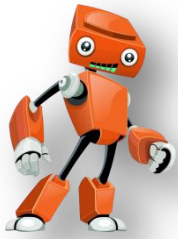

Adım 6

X Eksen Motor Tutucu Montajı



- 1 Adet / Motor Tutucu
- 1 Adet / Nema17 Step Motor
- 1 Adet / Trapez Somun
- 1 Adet / 5mm Kasnak
- 2 Adet / LM8uu Rulman
- 5 Adet / M3x10 İmbus Vida
- 3 Adet / M3x15 İmbus Vida
- 3 Adet / M3 Somun

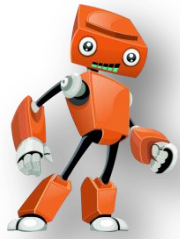

Adım 6

X Eksen Motor Tutucu Montajı



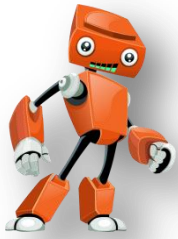

Adım 7

X Eksen Motor Karşılığı Montajı



- 1 Adet / Şase
- 2 Adet / LM8uu Rulman
- 1 Adet / M3 GT2 Rulman
- 1 Adet / Trapez Somun
- 3 Adet / M3x15 İmbus Vida
- 1 Adet / M3x10 İmbus Vida
- 1 Adet / M3x25 İmbus Vida
- 1 Adet / M3 Somun

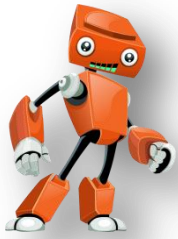

Adım 7

X Eksen Motor Karşılığı Montajı



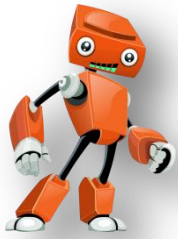

Adım 8

Tabla Mil Tutucuların Montajı



4 Adet / Tabla Mil Tutucu
8 Adet / M6x16 BB İmbus Vida
8 Adet / M6 Kanal Somun

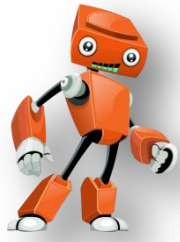

Adım 8

Tabla Mil Tutucuların Montajı

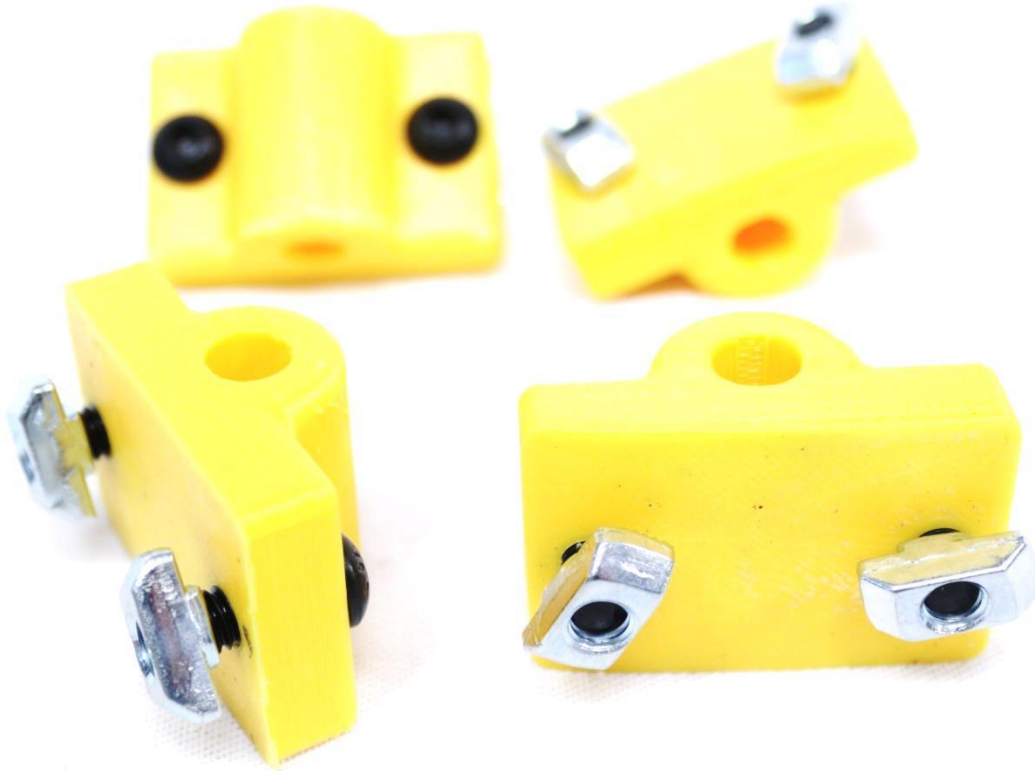



Adım 9

Ayakların Montajı



- 4 Adet / Ayak
- 4 Adet / M6x80 Havşa Baş Vida
- 4 Adet / Silikon Ayak
- 4 Adet / 7,19 Pul
- 4 Adet M6 Kanal Somun
- 4 Adet / M6 Somun

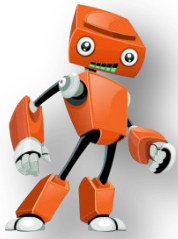

Adım 9

Ayakların Montajı



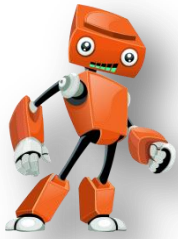

Adım 10

Z Eksen Mil Tutucuların Montajı



2 Adet / Mil Tutucu (Sol ve Sağ)
2 Adet / M6x12 BB İmbus Vida
2 Adet / M6x20 BB İmbus Vida
2 Adet / 7,19 Pul

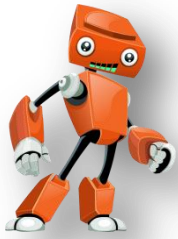

Adım 10

Z Eksen Mil Tutucuların Montajı

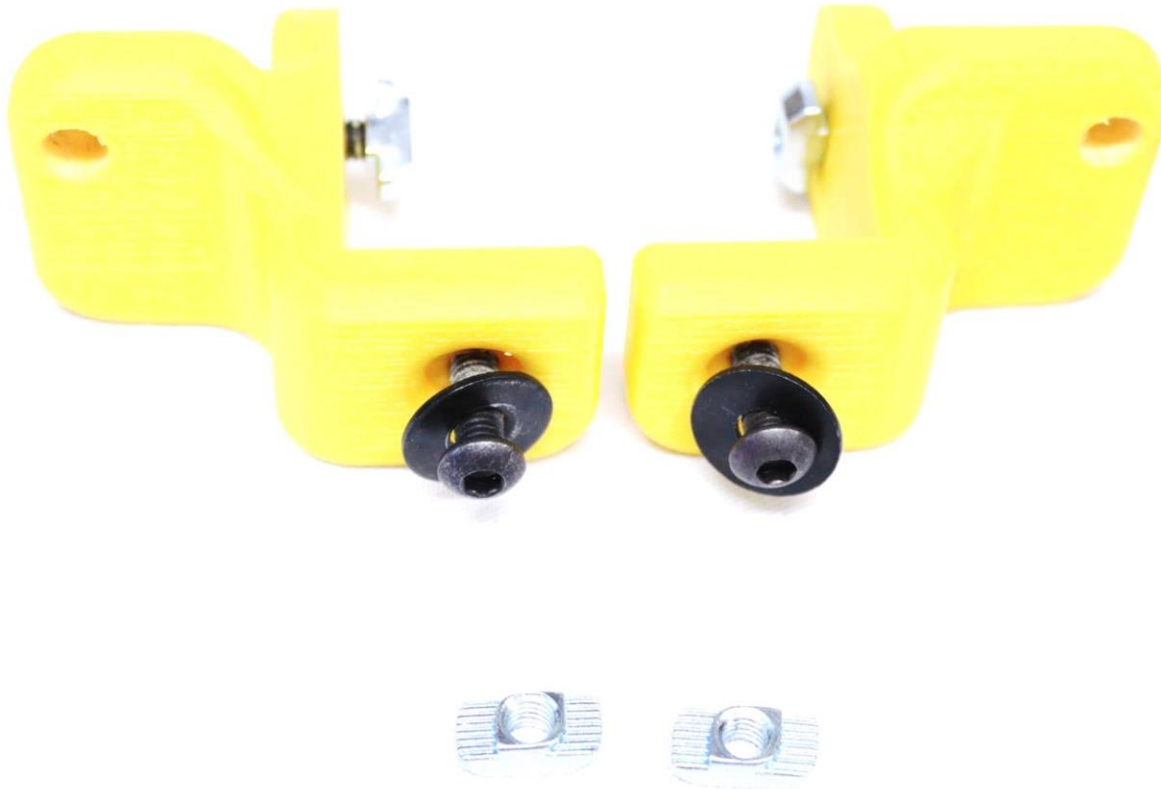

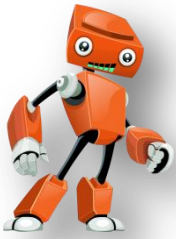

Adım 11

Tabla Kayış Karşılık Montajı

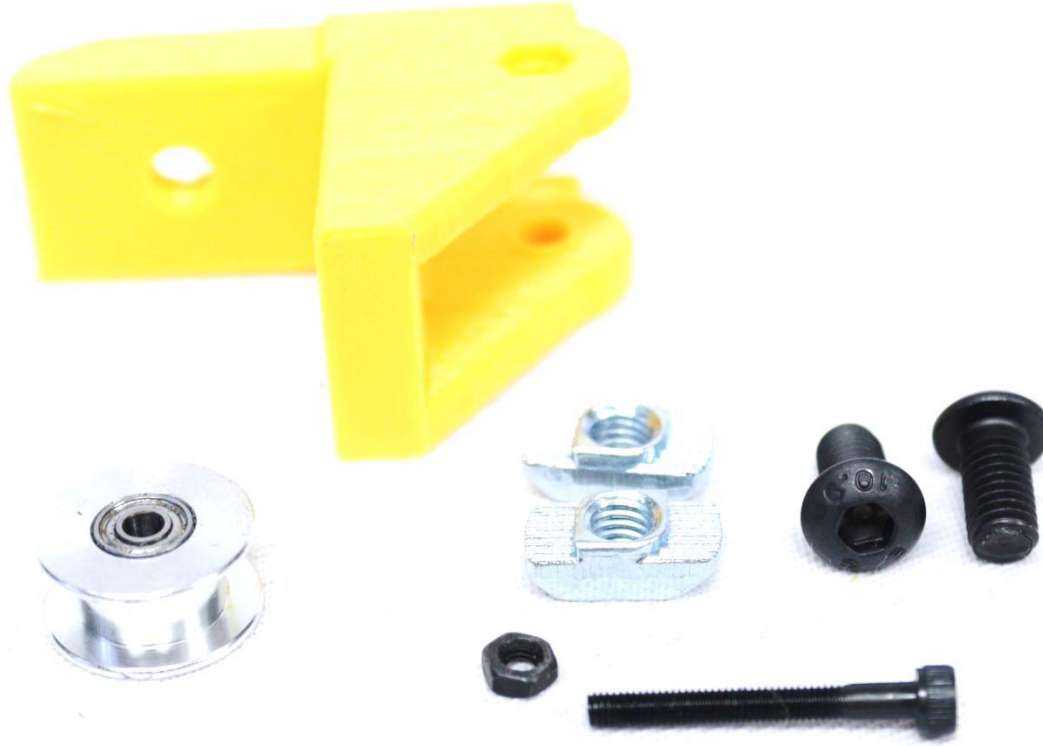

- 1 Adet / Kayış Karşılık
- 1 Adet / M3 GT2 Rulman
- 2 Adet / M6x12 BB İmbus Vida
- 1 Adet / M3x25 İmbus Vida
- 1 Adet / M3 Somun



Adım 11

Tabla Kayış Karşılık Montajı



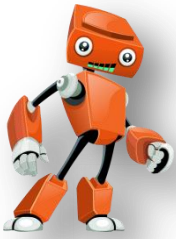

Adım 12

220 Volt Güç Girişinin Montajı



- 1 Adet / Şase
- 1 Adet / Anahtarlı Power Soket
- 2 Adet / M6x20 BB İmbus Vida
- 2 Adet / M6 Kanal Somun
- 2 Adet / M3x15 Havşa Başlı Yıldız Vida
- 1 Adet / 2.5 A Cam Sigorta
- 1 Adet / 15 cm 2x0.75 Kablo

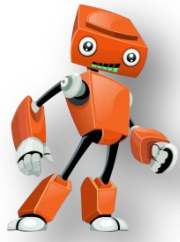

Adım 12

220 Volt Güç Girişinin Montajı





Adım 13

Tabla Montajı

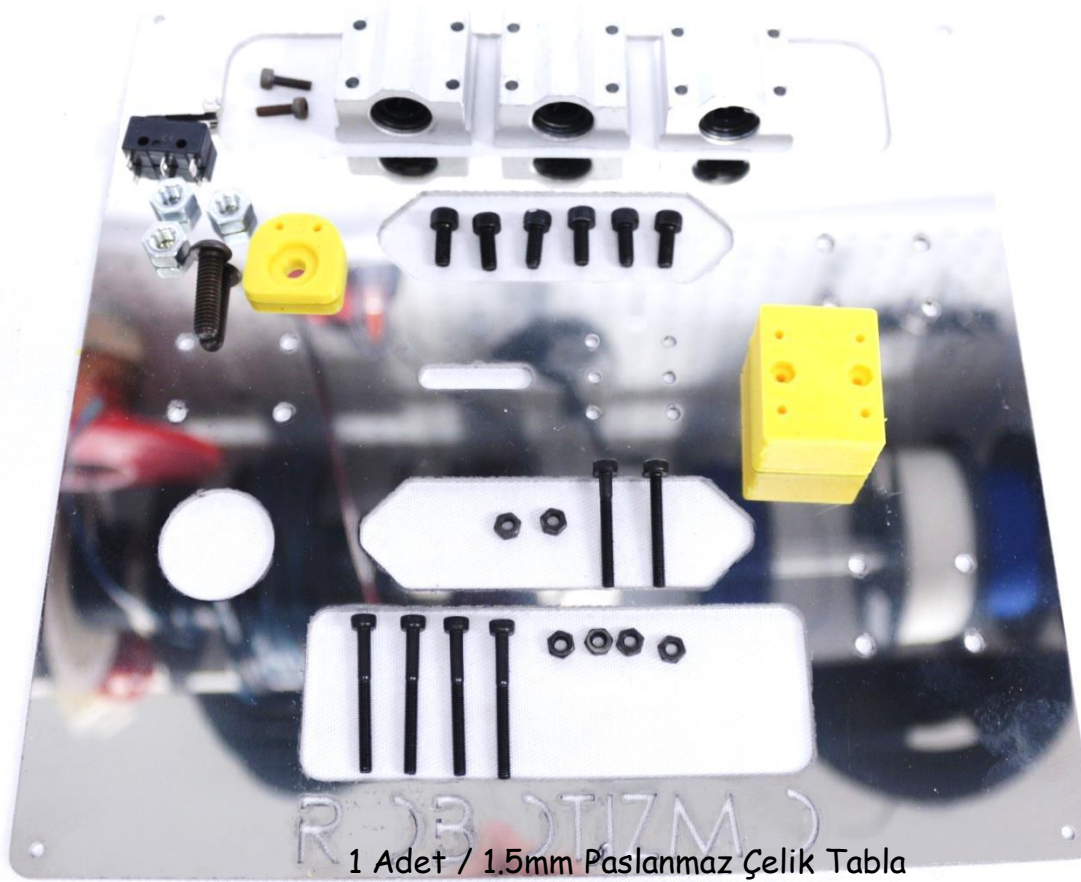

1 Adet / 1.5mm Paslanmaz Çelik Tabla

3 Adet / SCS8UU Yataklı Rulman

6 Adet / M4x10 İmbus Vida

2 Adet / M3x10 İmbus Vida

1 Adet / End-Stop

3 Adet / M6 Somun

1 Adet M6x20 BB İmbus Vida

1 Adet / End-Stop Tutucu

6 Adet / M3 Somun

2 Adet / M3x25 İmbus Vida

4 Adet M3x30 İmbus Vida

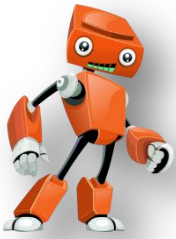

Adım 13

Tabla Montajı





Adım 14

Ramps Yuva Montajı

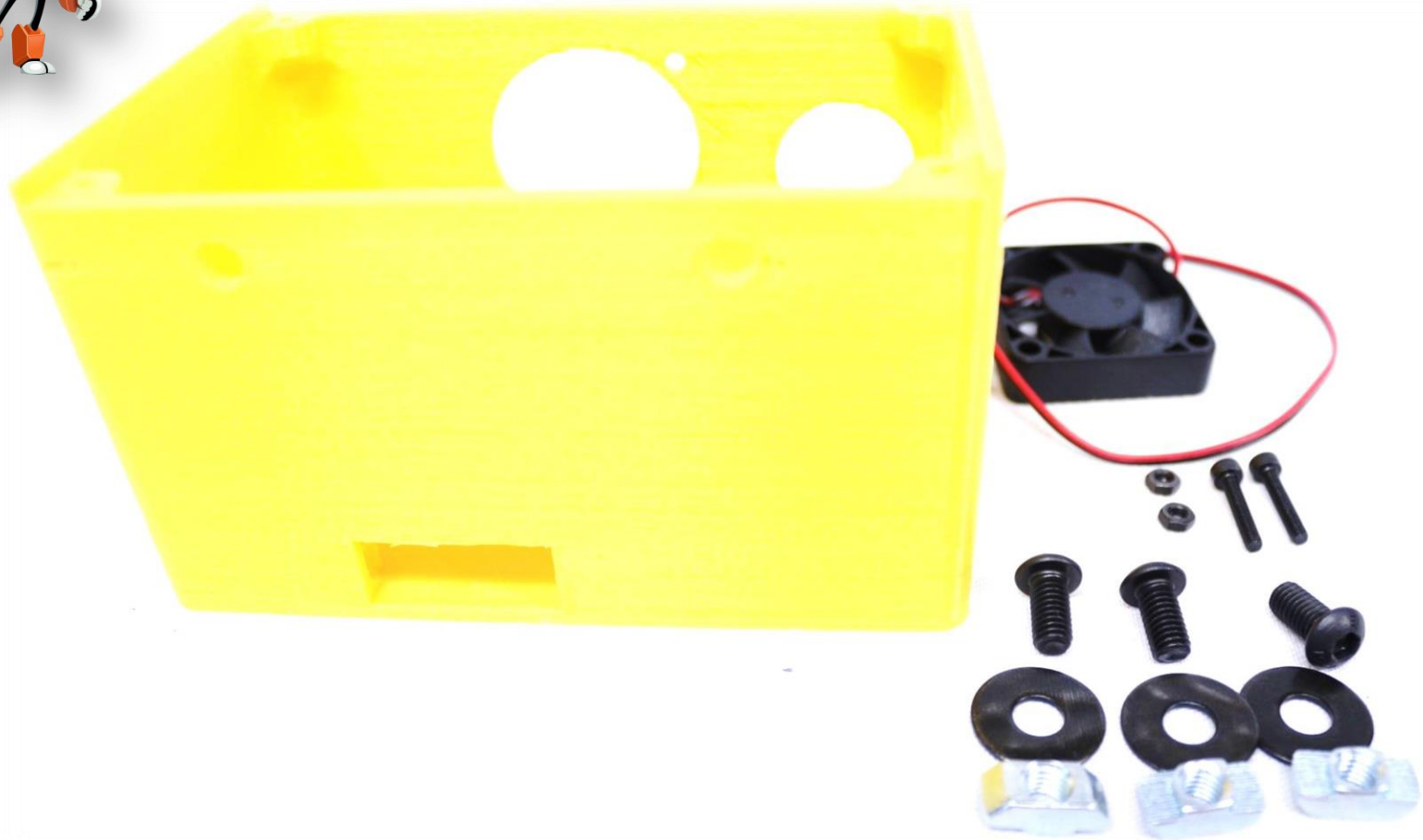

- 1 Adet / Ramps Yuva
- 1 Adet / 40x40mm Fan
- 3 Adet / M6x12 BB İmbus Vida
- 3 Adet / 7,19 Pul
- 3 Adet / M6 Kanal Somun
- 2 Adet / M3x15 İmbus Vida
- 2 Adet / M3 Somun

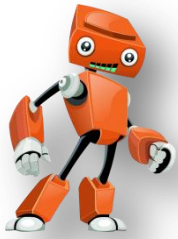

Adım 14

Ramps Yuva Montajı

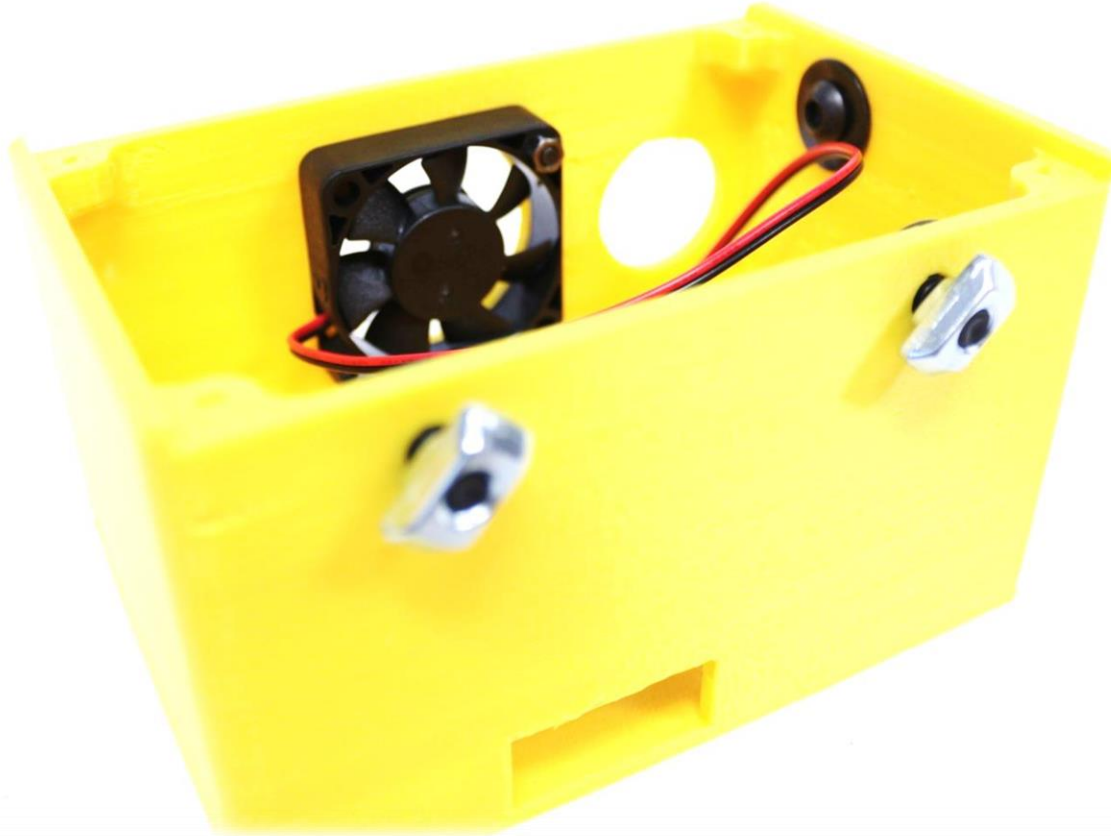



Adım 15

Alüminyum İskeletin Montajı



- 6 Adet / 90' Gizli Köşe Bağlantısı
- 2 Adet / 90' Genil Köşe Bağlantısı
- 4 Adet / M6x12 BB İmbus Vida
- 4 Adet / 7,19 Pul
- 4 Adet / M6 Kanal Somun
- 2 Adet / 45'-90' Kesilmiş Alüminyum(30x30mm)
- 5 Adet / 45'-45' Kesilmiş Alüminyum(30x30mm)

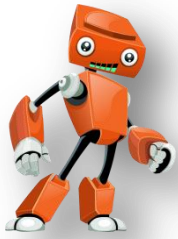

Adım 15

Alüminyum İskeletin Montajı



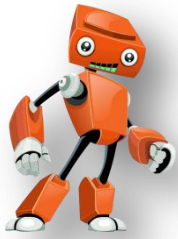

Adım 15

Alüminyum İskeletin Montajı





Adım 16

Ayakların İskelete Montajı



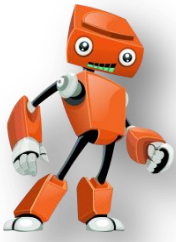

Adım 16

Ayakların İskelete Montajı

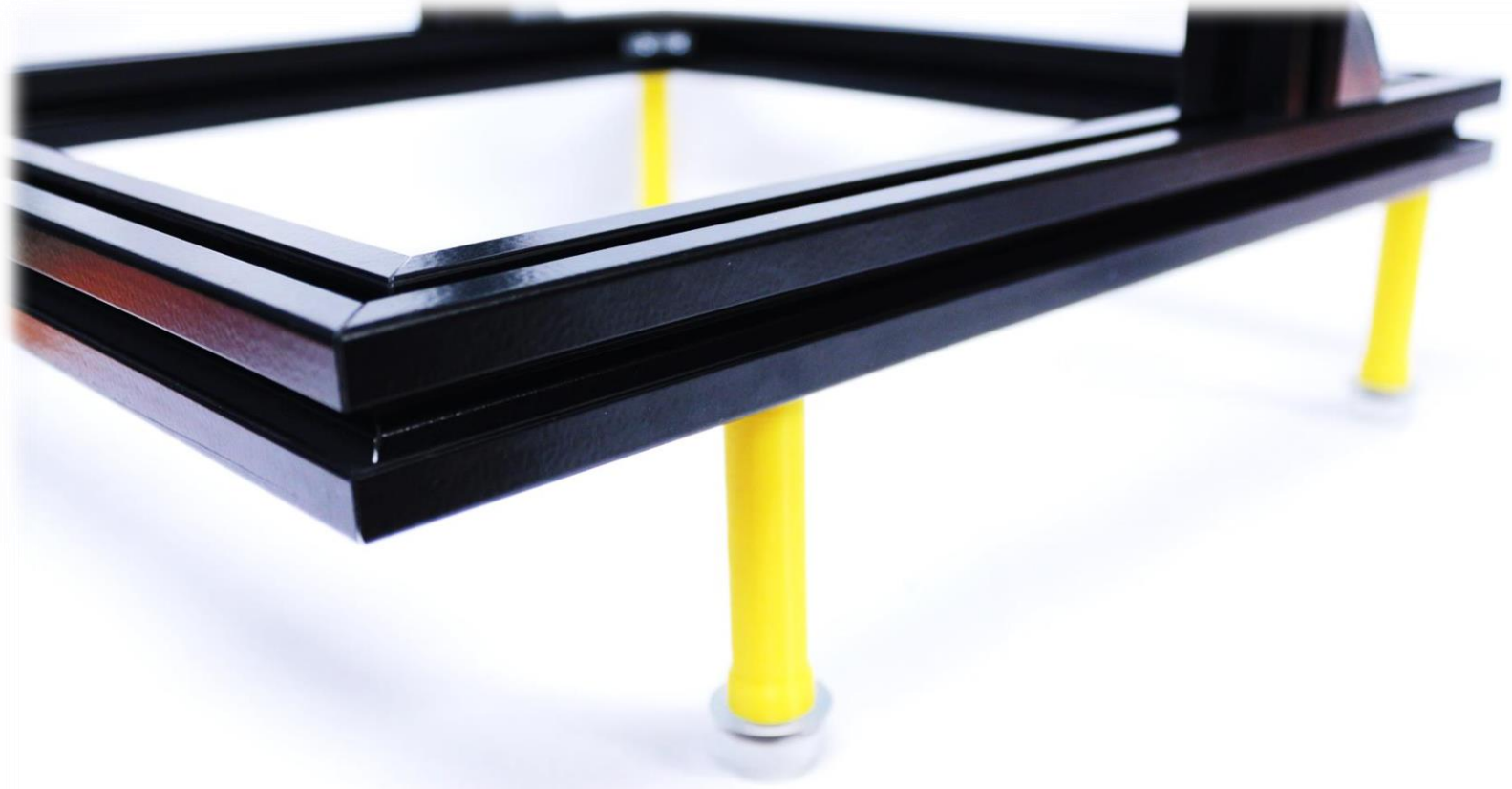

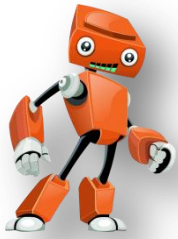

Adım 17

Ramps Yuvanın İskelete Montajı



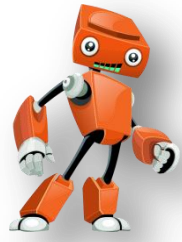

Adım 17

Ramps Yuvanın İskelete Montajı

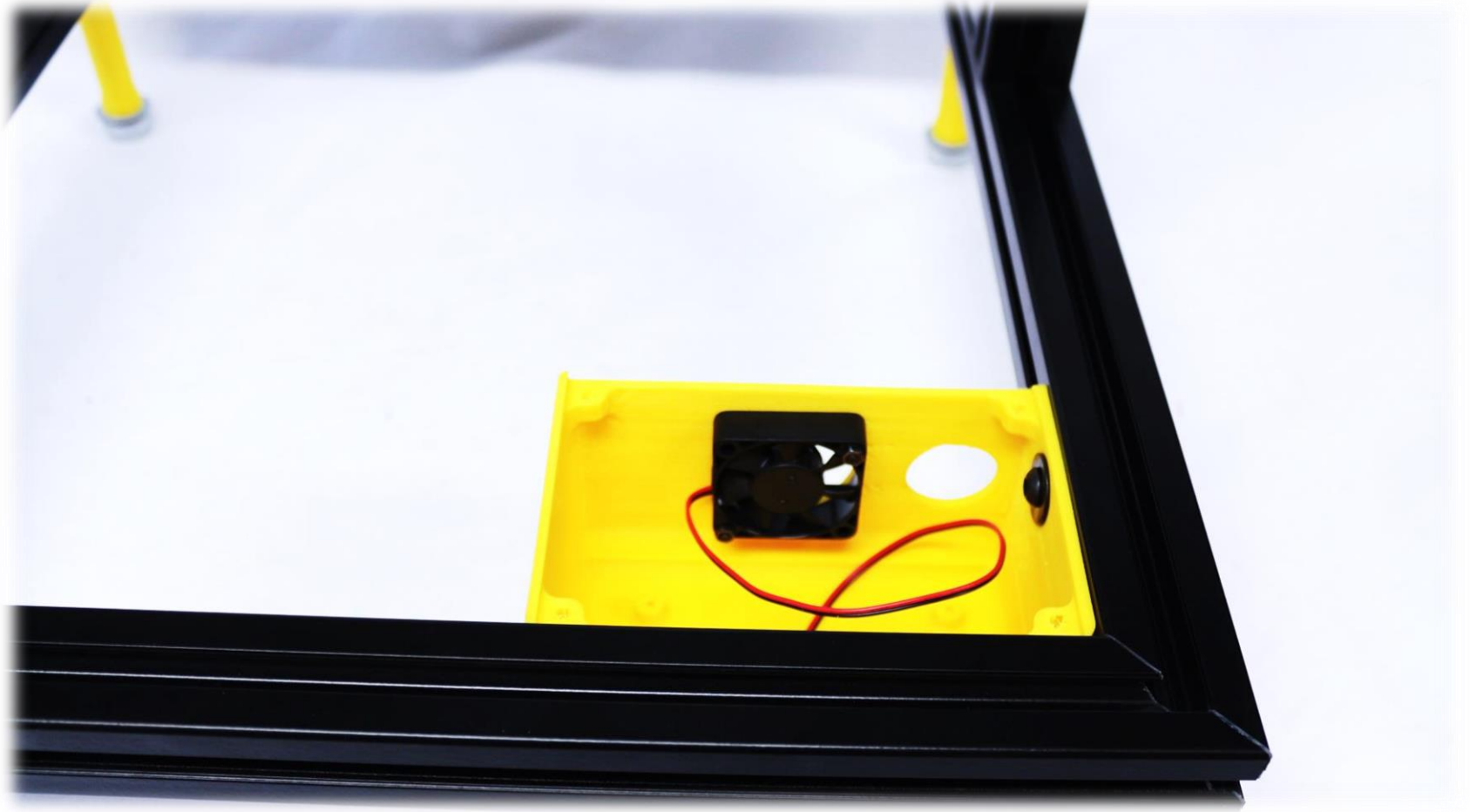

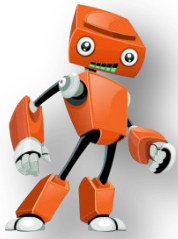

Adım 18

LCD Tutucusunun İskelete Montajı

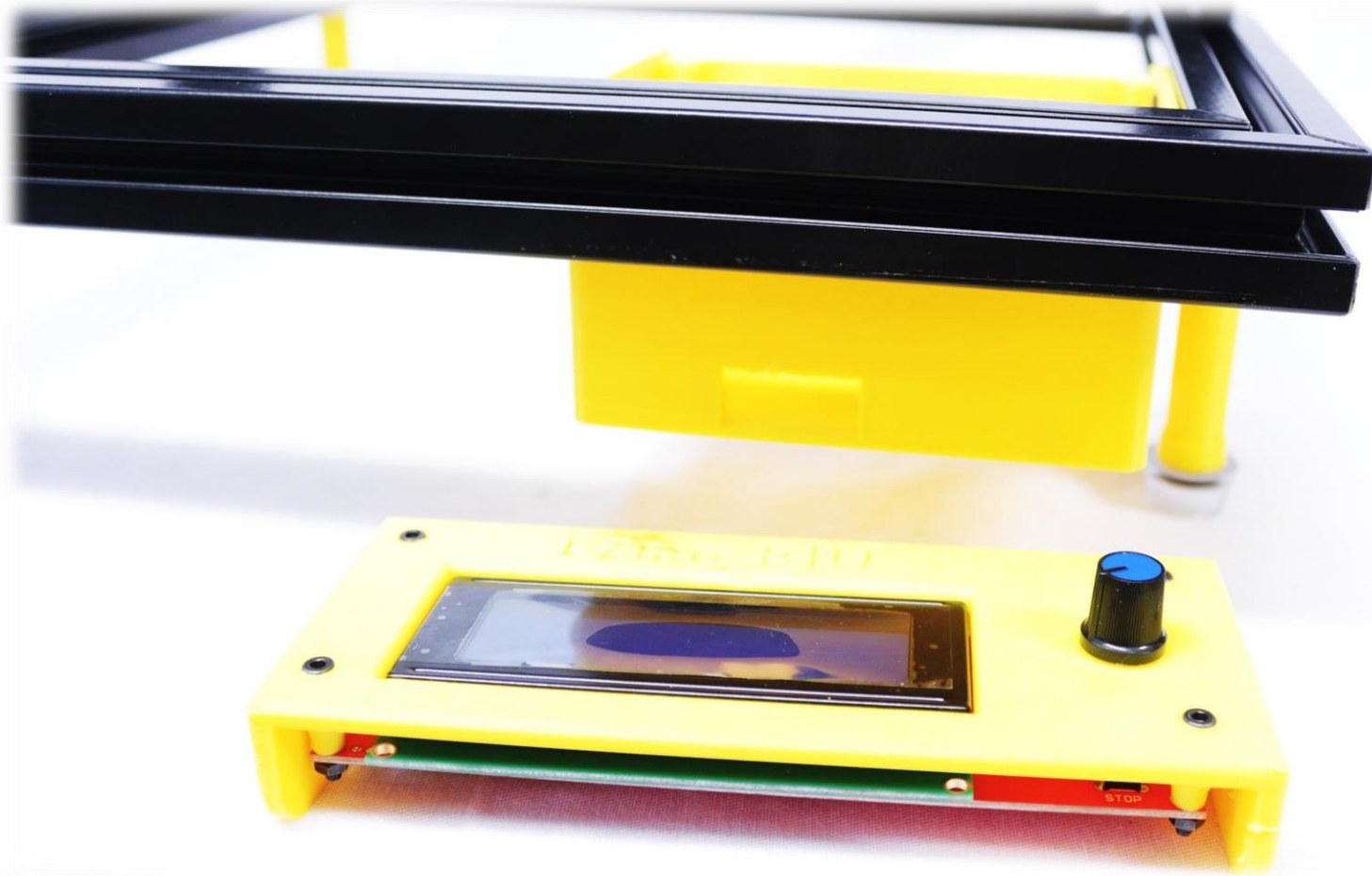

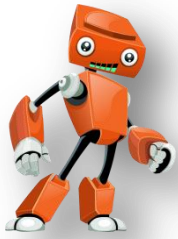

Adım 18

LCD Tutucusunun İskelete Montajı

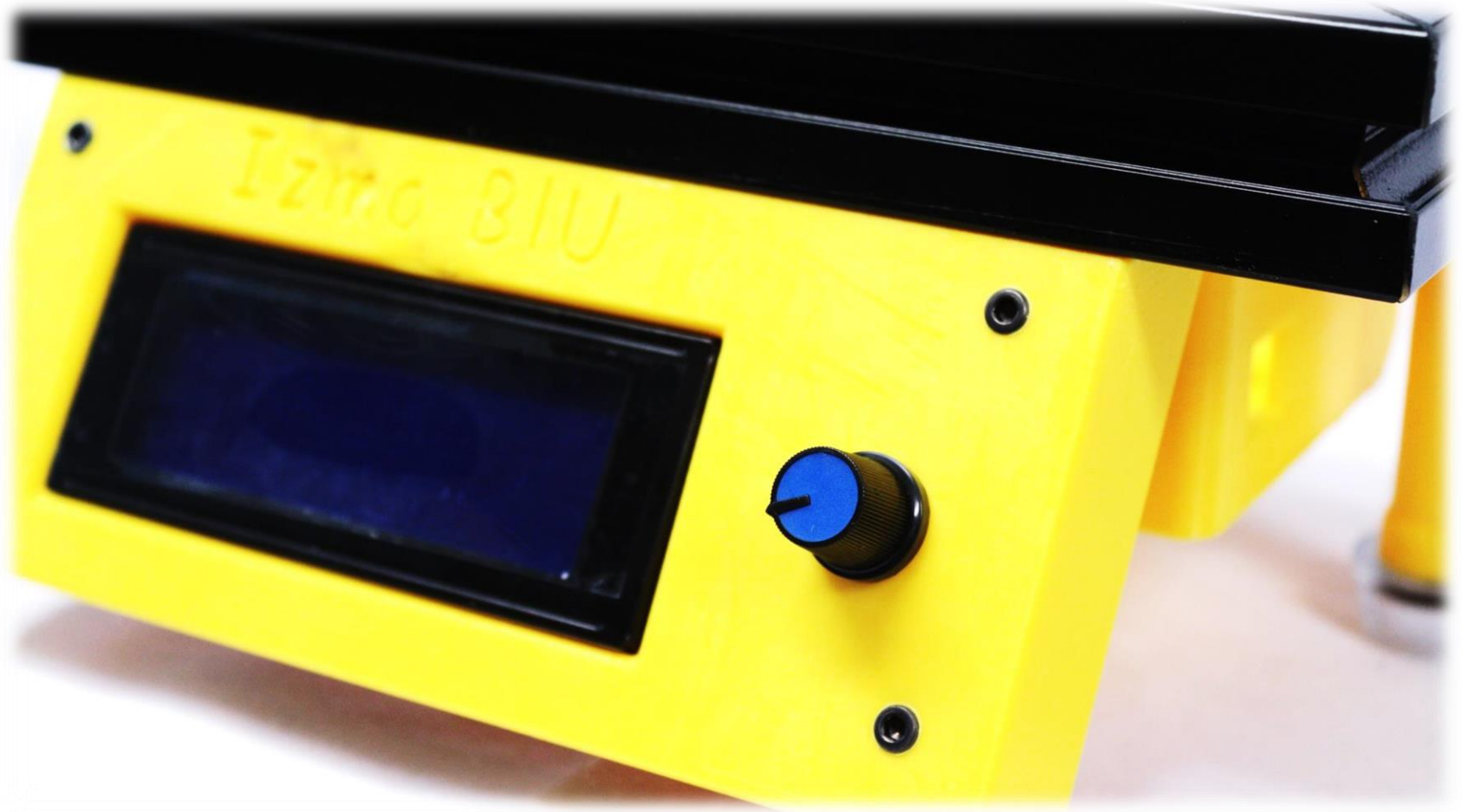



Adım 19

Z Eksen Motor Tutucuların İskelete Montajı

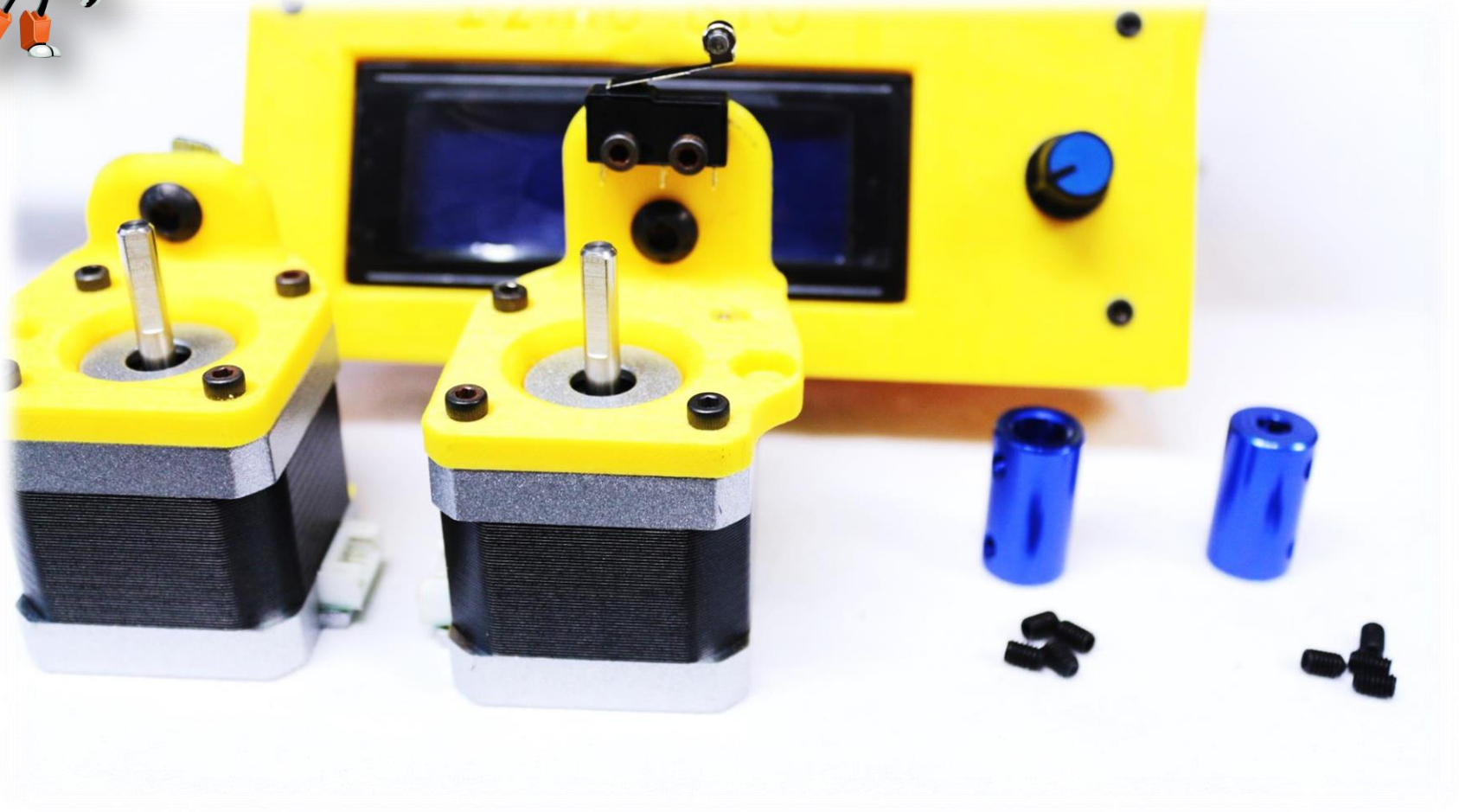

2 Adet / 5x8 Kaplin
8 Adet / Setskur

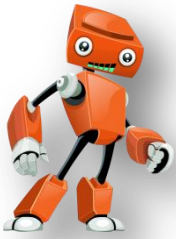

Adım 19

Z Eksen Motor Tutucuların İskelete Montajı

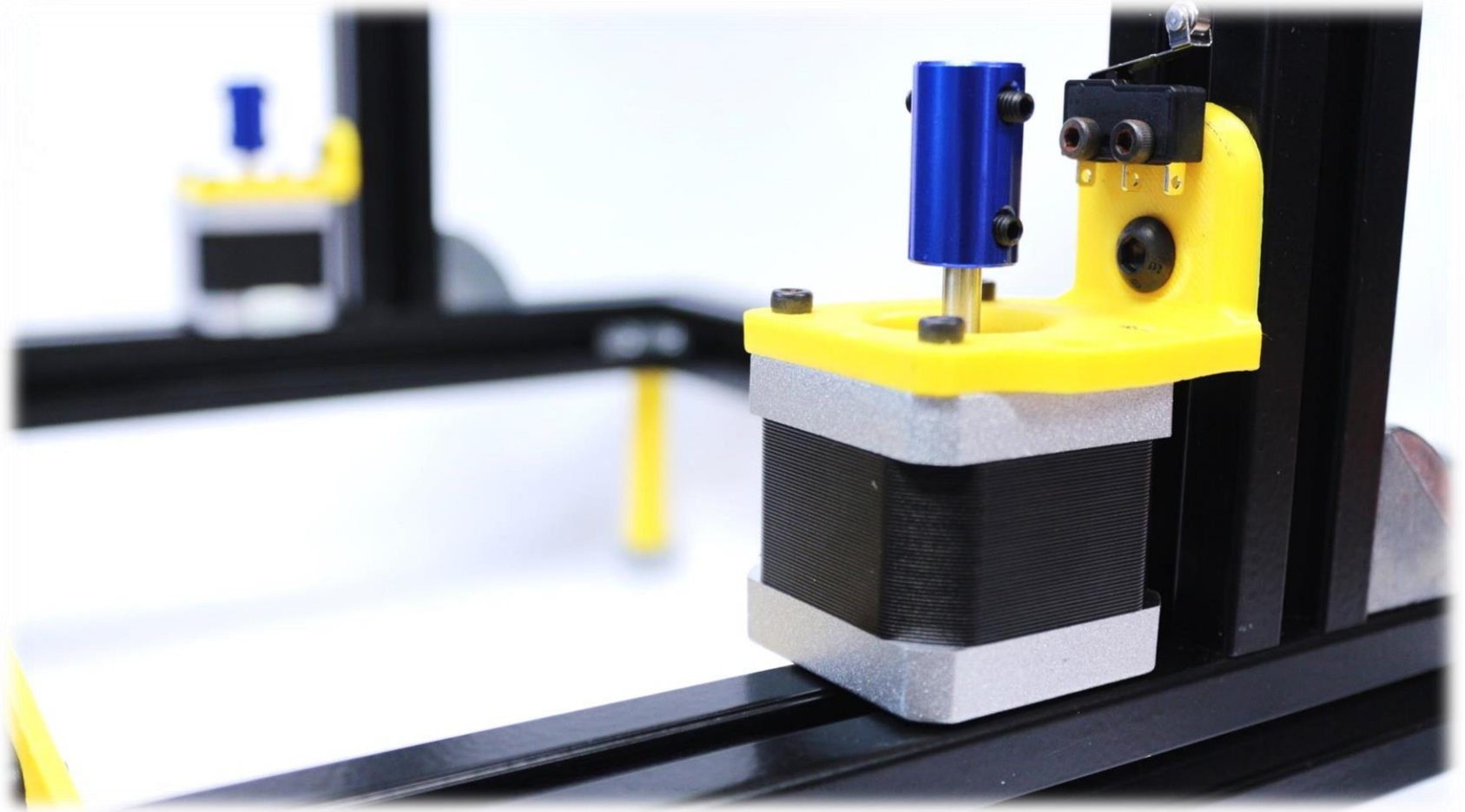

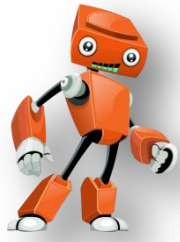

Adım 20

Güç Girişinin İskelete Montajı



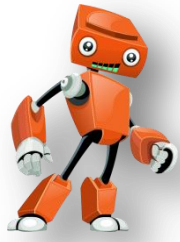

Adım 20

Güç Girişinin İskelete Montajı



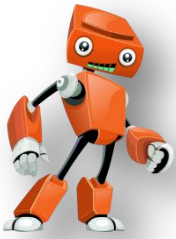

Adım 21

Filament Tutucuların İskelete Montajı

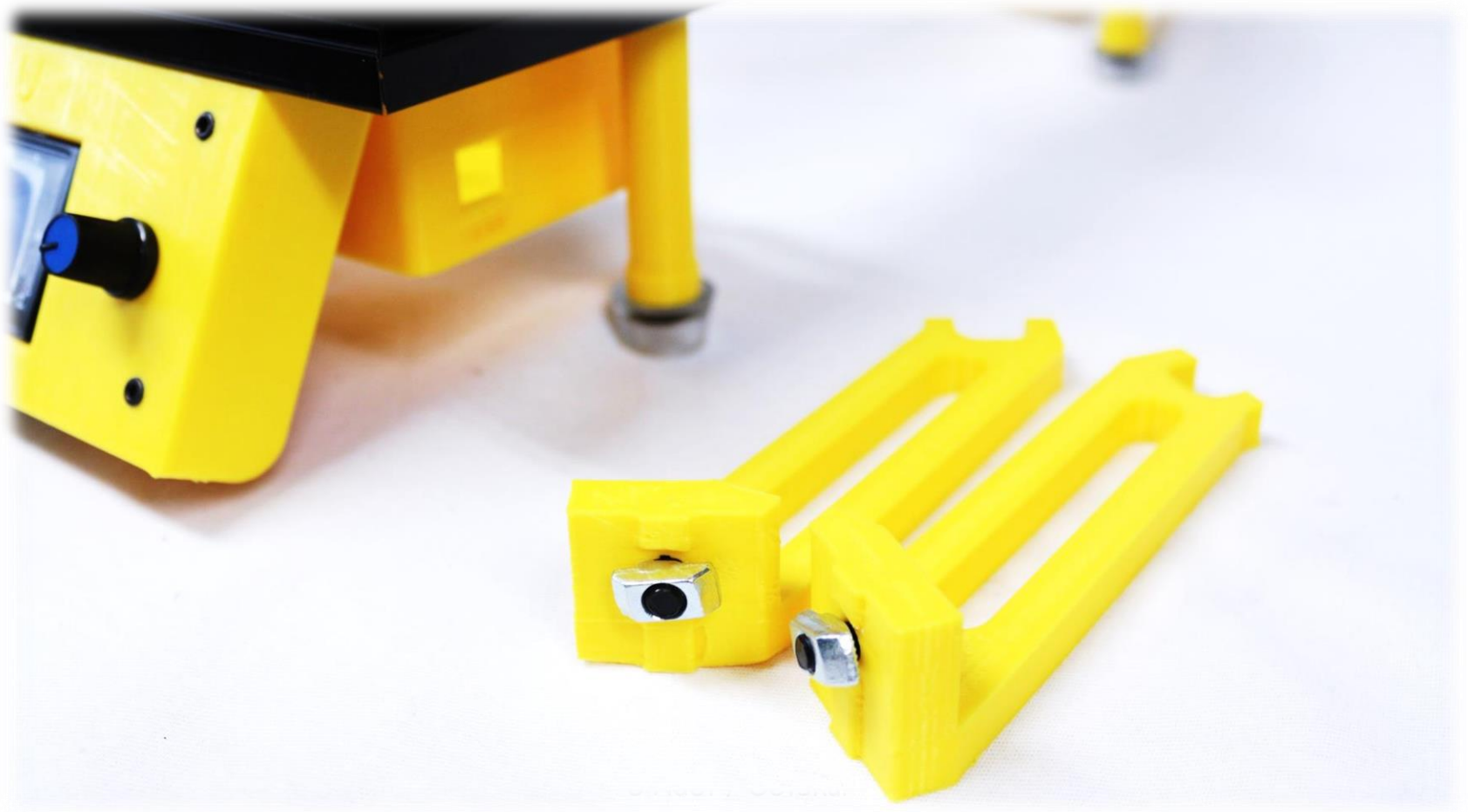

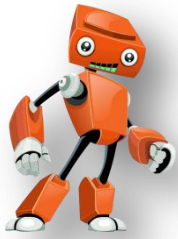

Adım 21

Filament Tutucuların İskelete Montajı



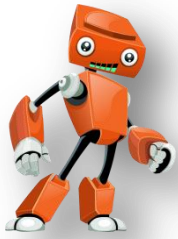

Adım 22

X Ekseninin Montajı

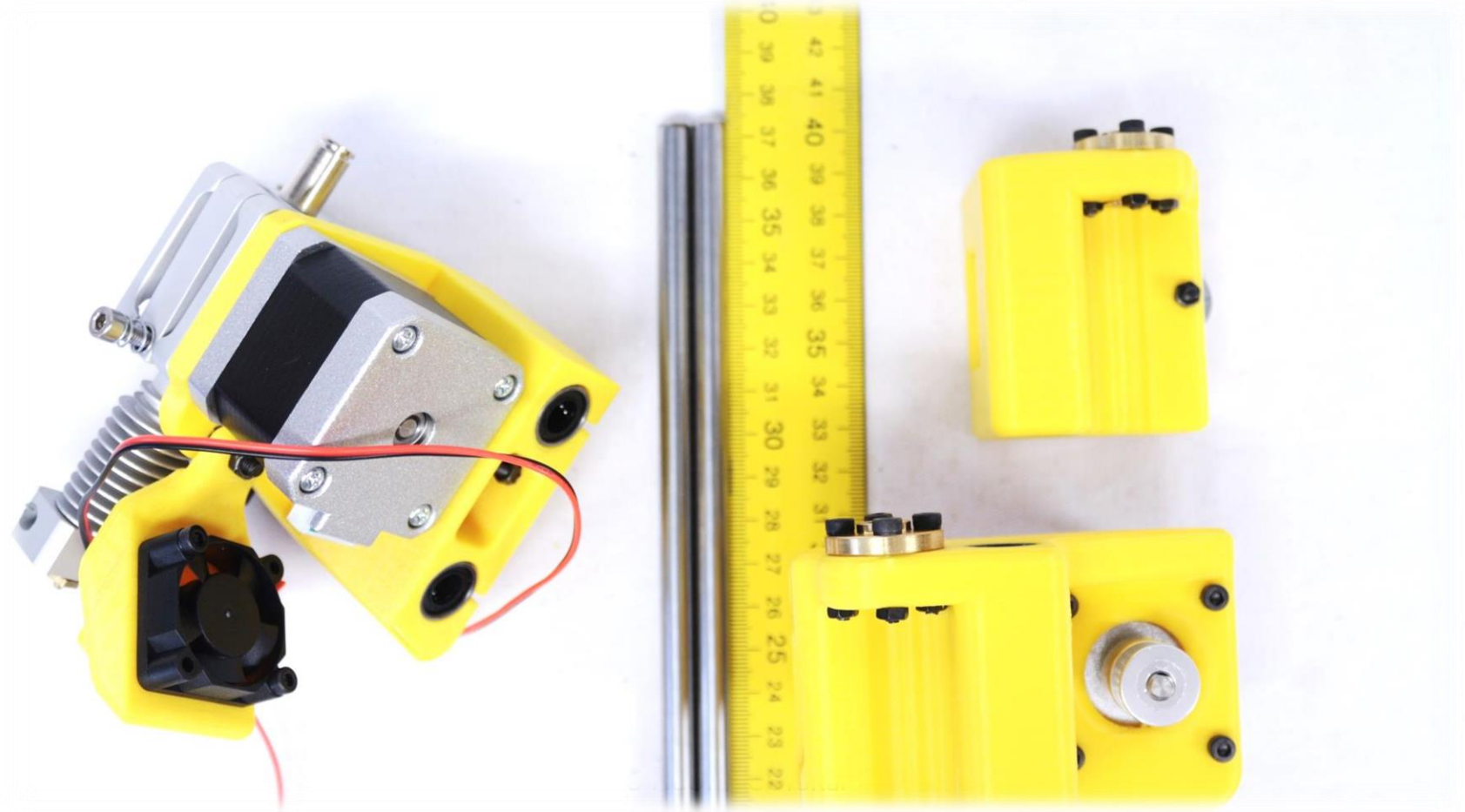

Adım 22

X Ekseninin Montajı

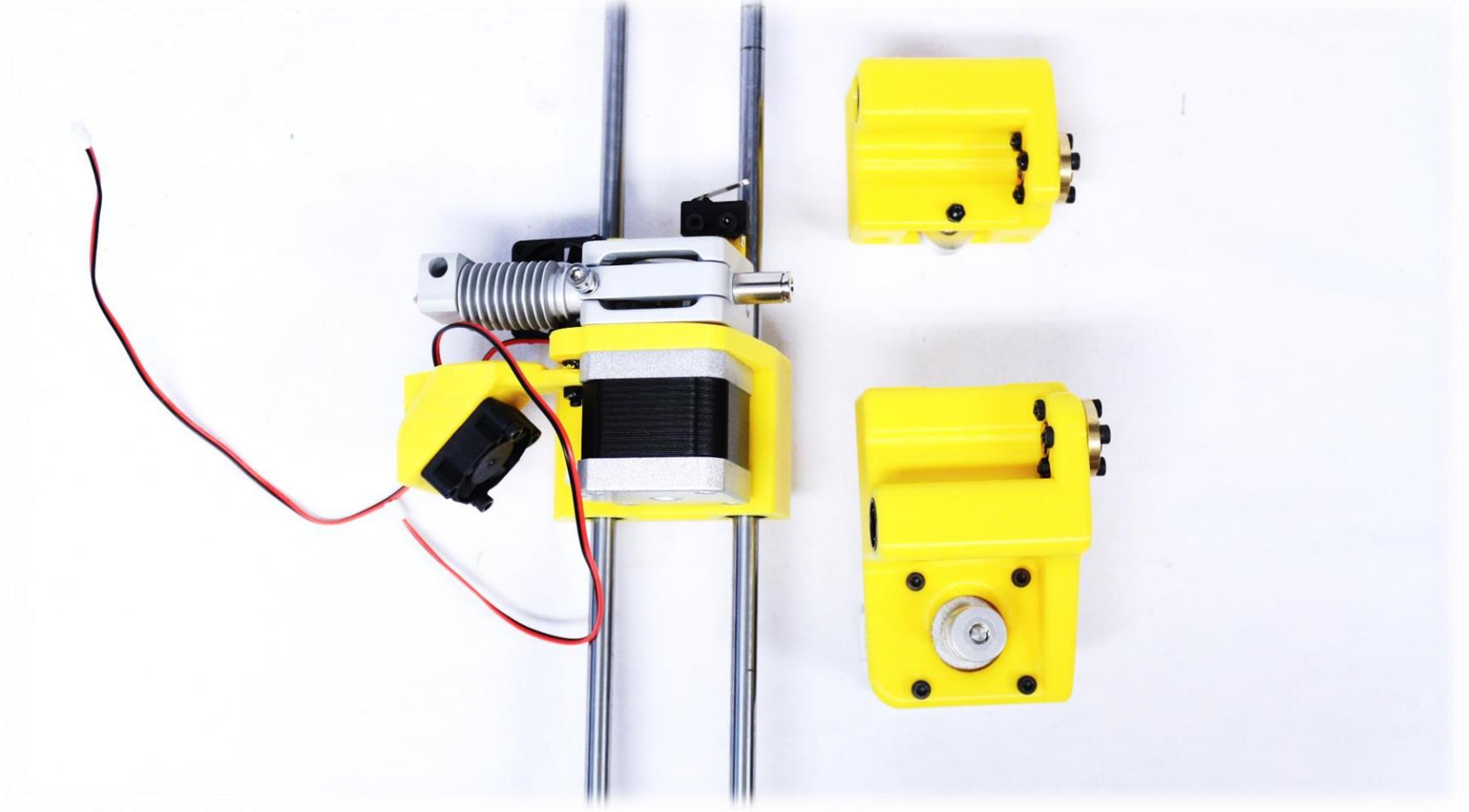

Adım 23

Z Ekseninin Montajı

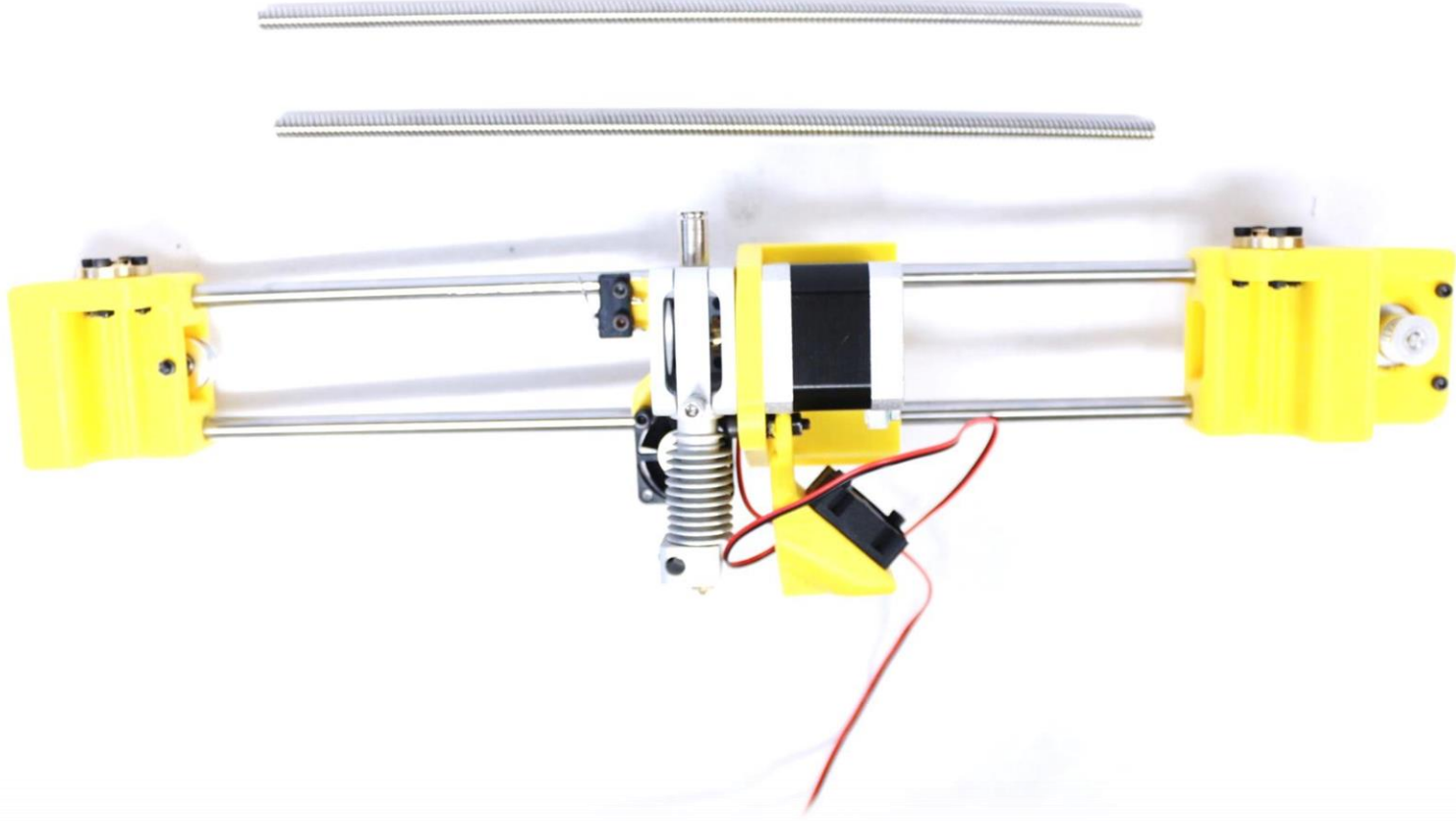

Adım 23

Z Ekseninin Montajı

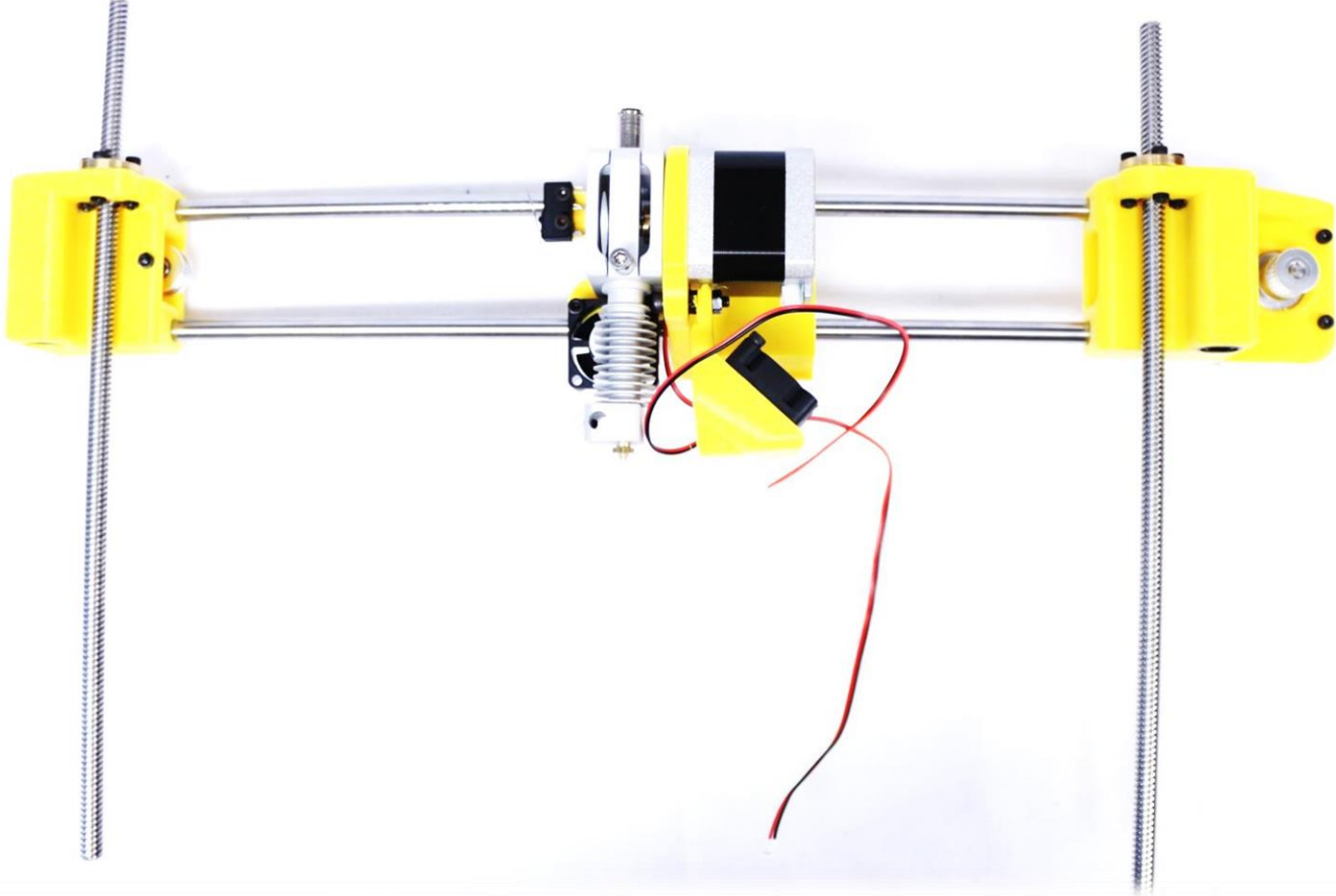

Adım 23

Z Ekseninin Montajı

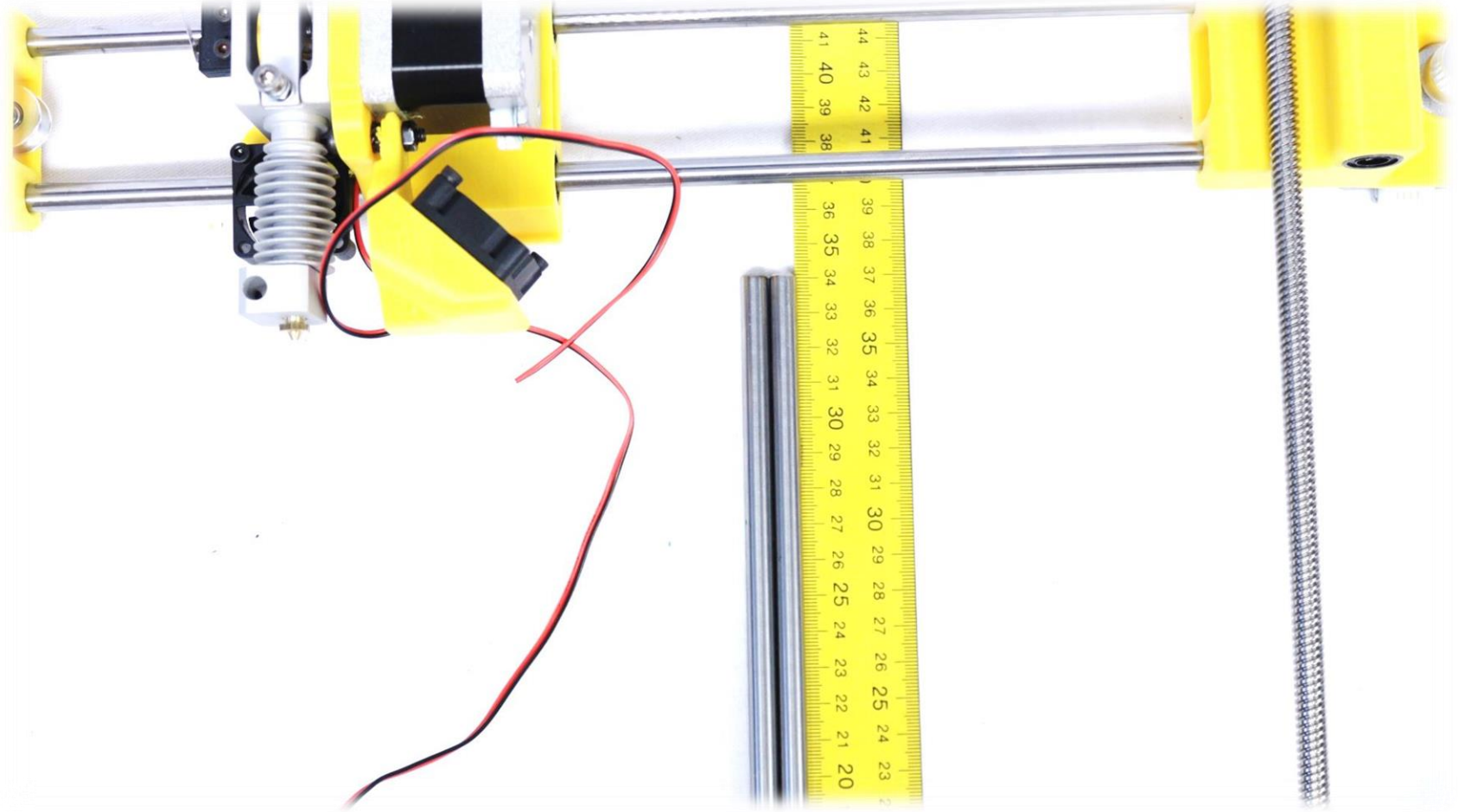
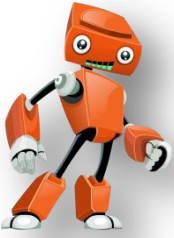

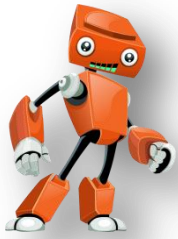

Adım 23

Z Ekseninin Montajı

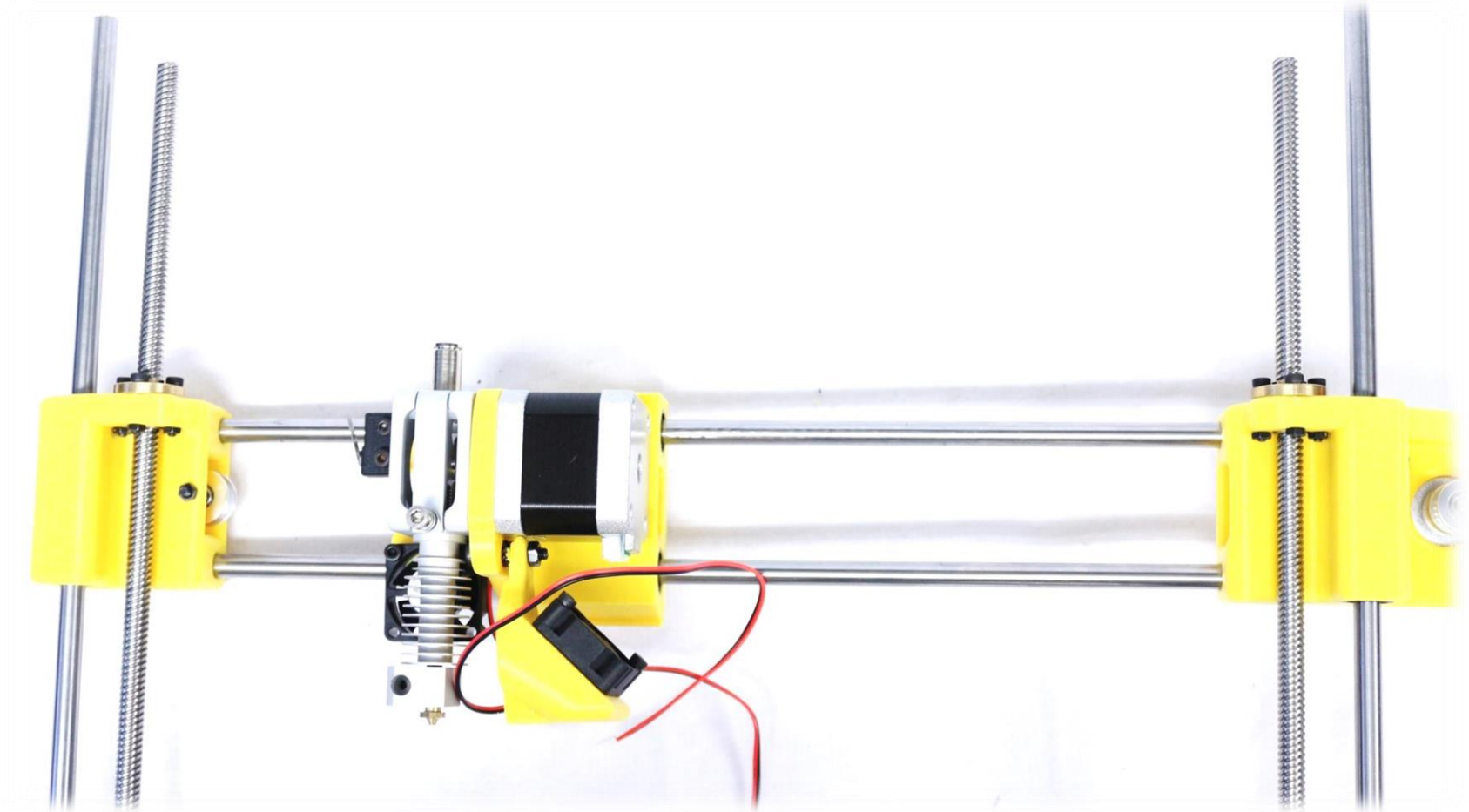

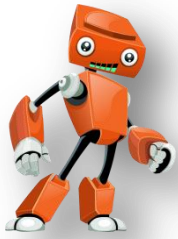

Adım 23

Z Ekseninin Montajı

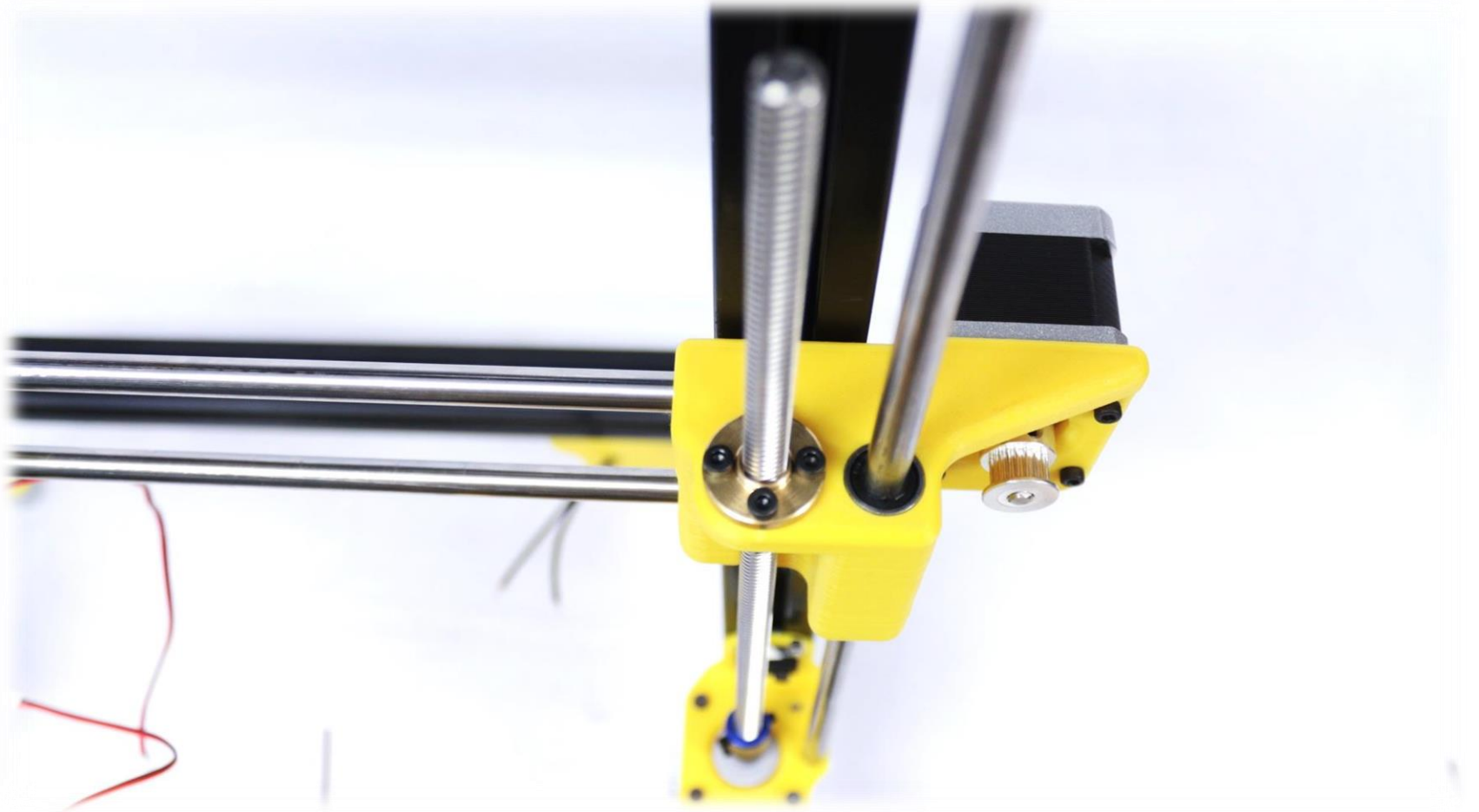

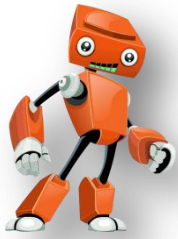

Adım 23

Z Ekseninin Montajı

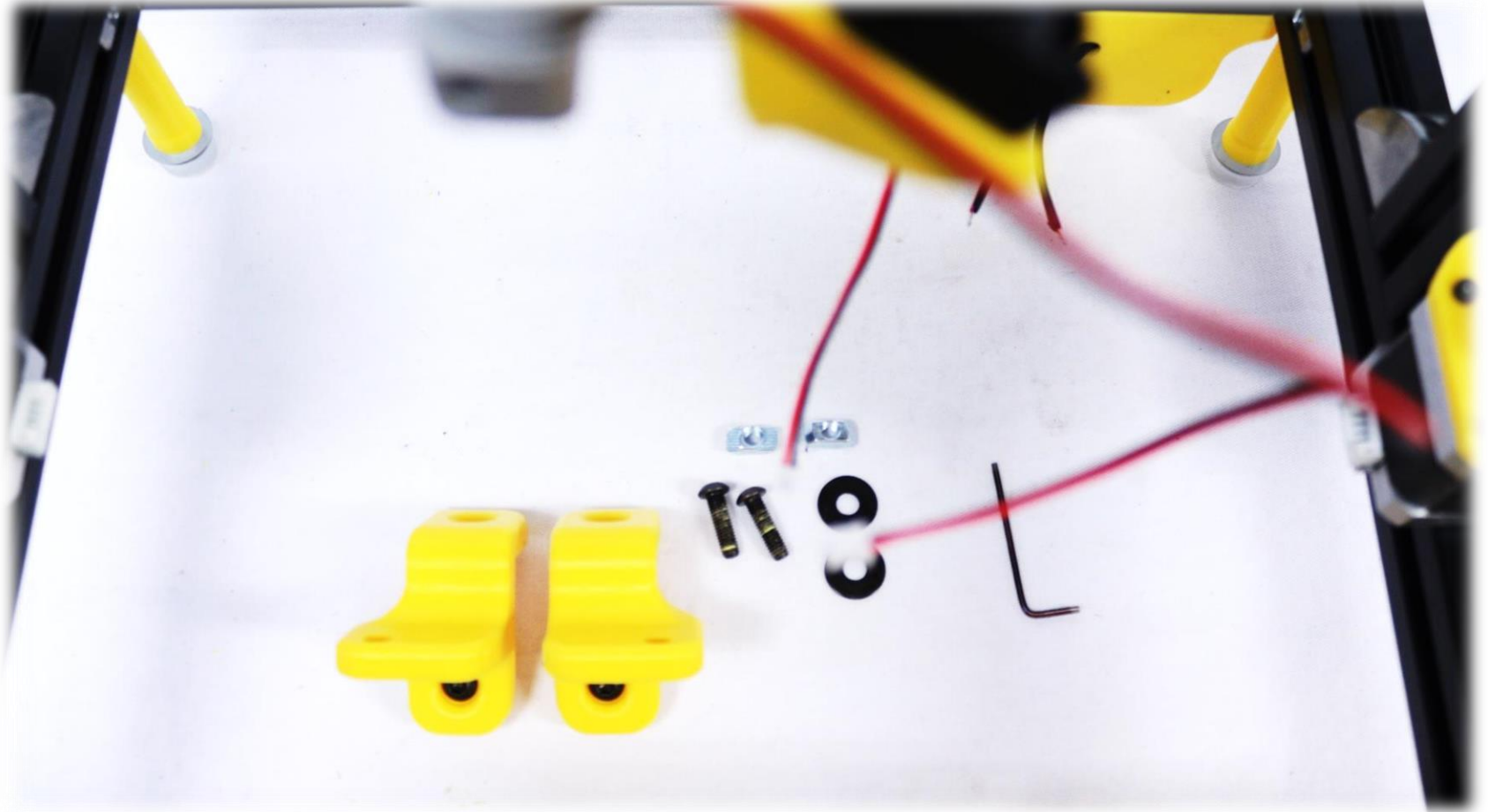

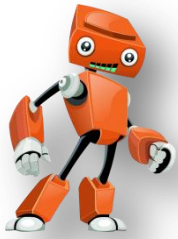

Adım 23

Z Ekseninin Montajı

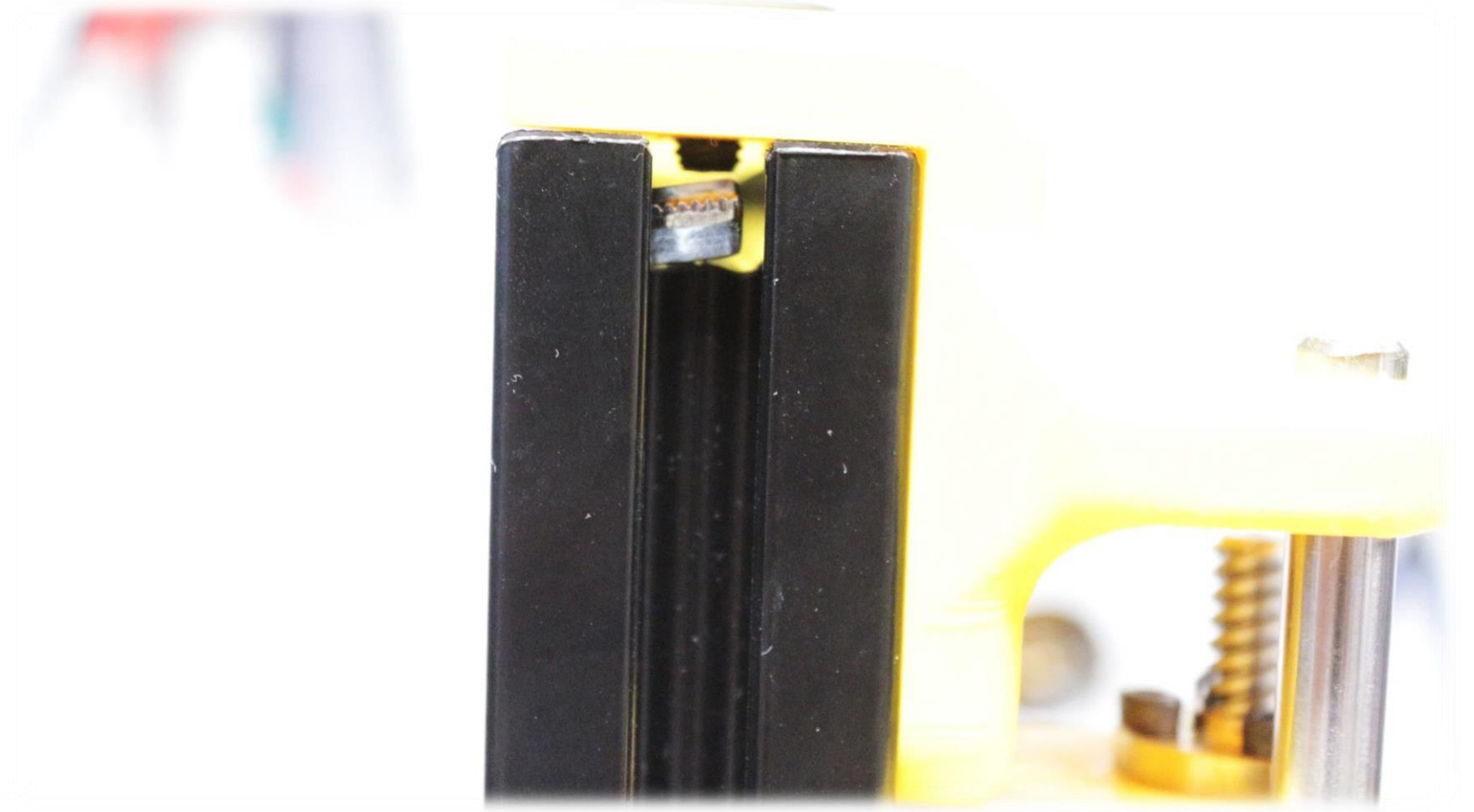

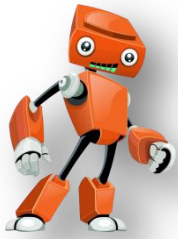

Adım 23

Z Ekseninin Montajı

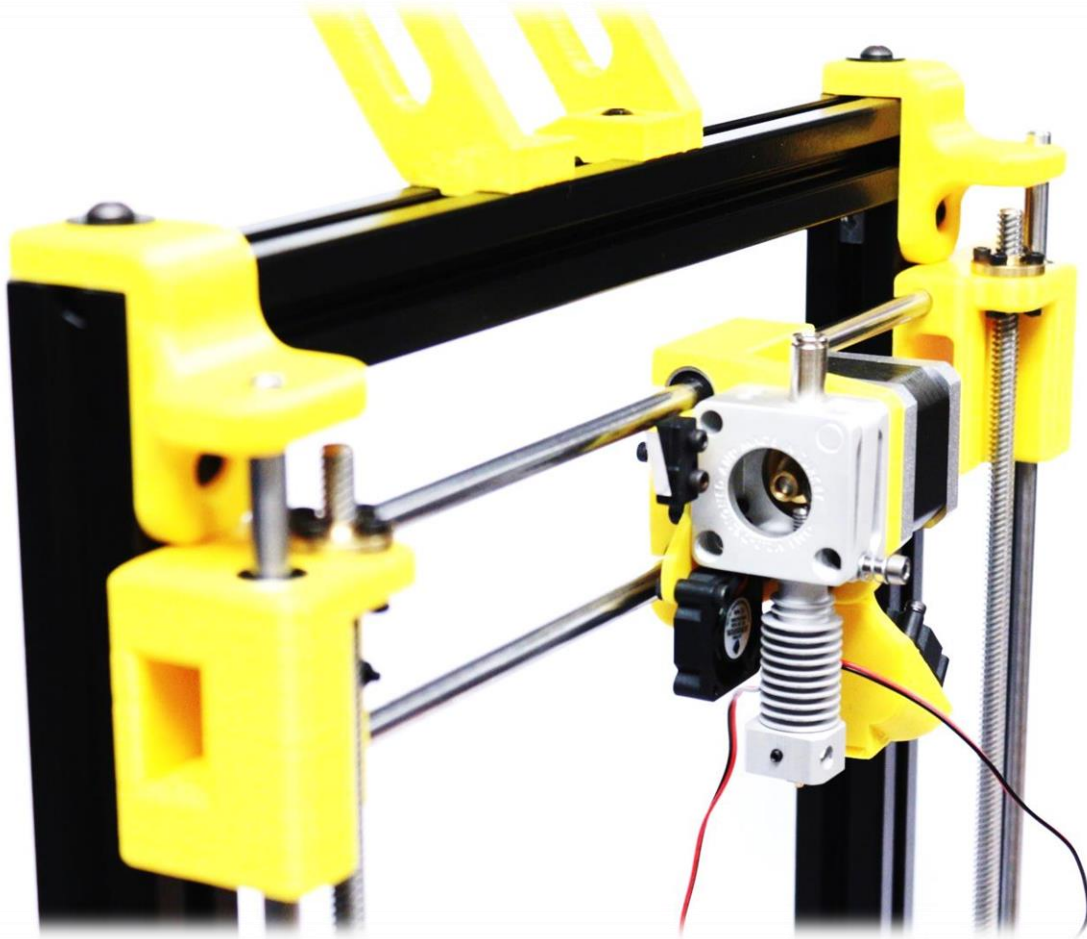

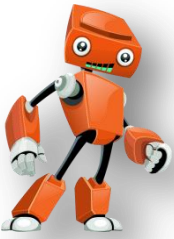

Adım 24

Tablanın İskelete Montajı



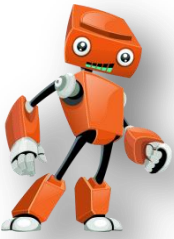

Adım 24

Tablanın İskelete Montajı

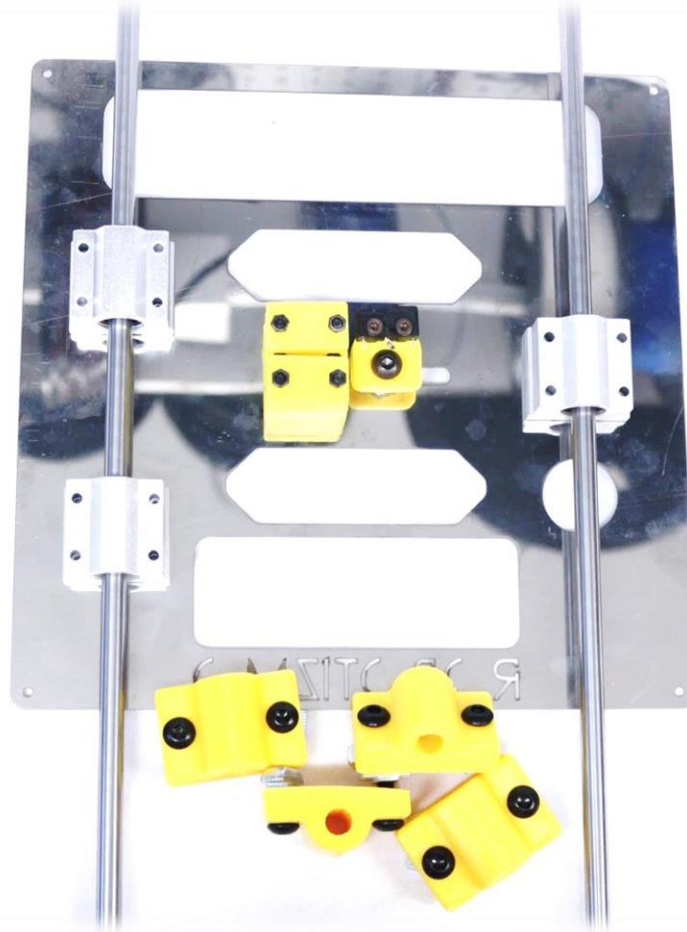

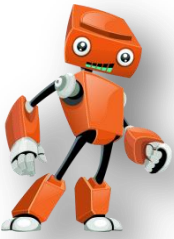

Adım 24

Tablanın İskelete Montajı

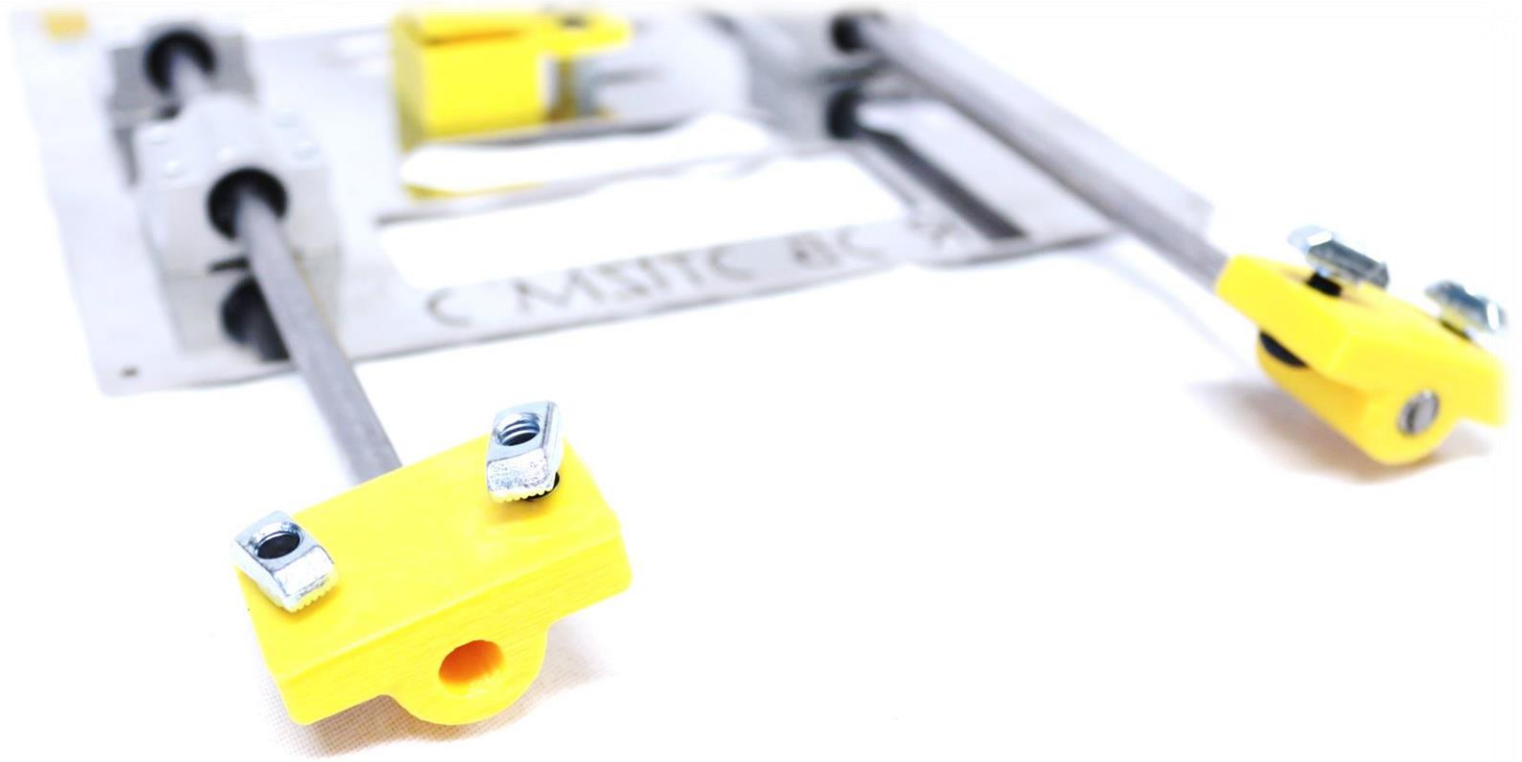

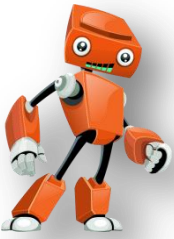

Adım 24

Tablanın İskelete Montajı

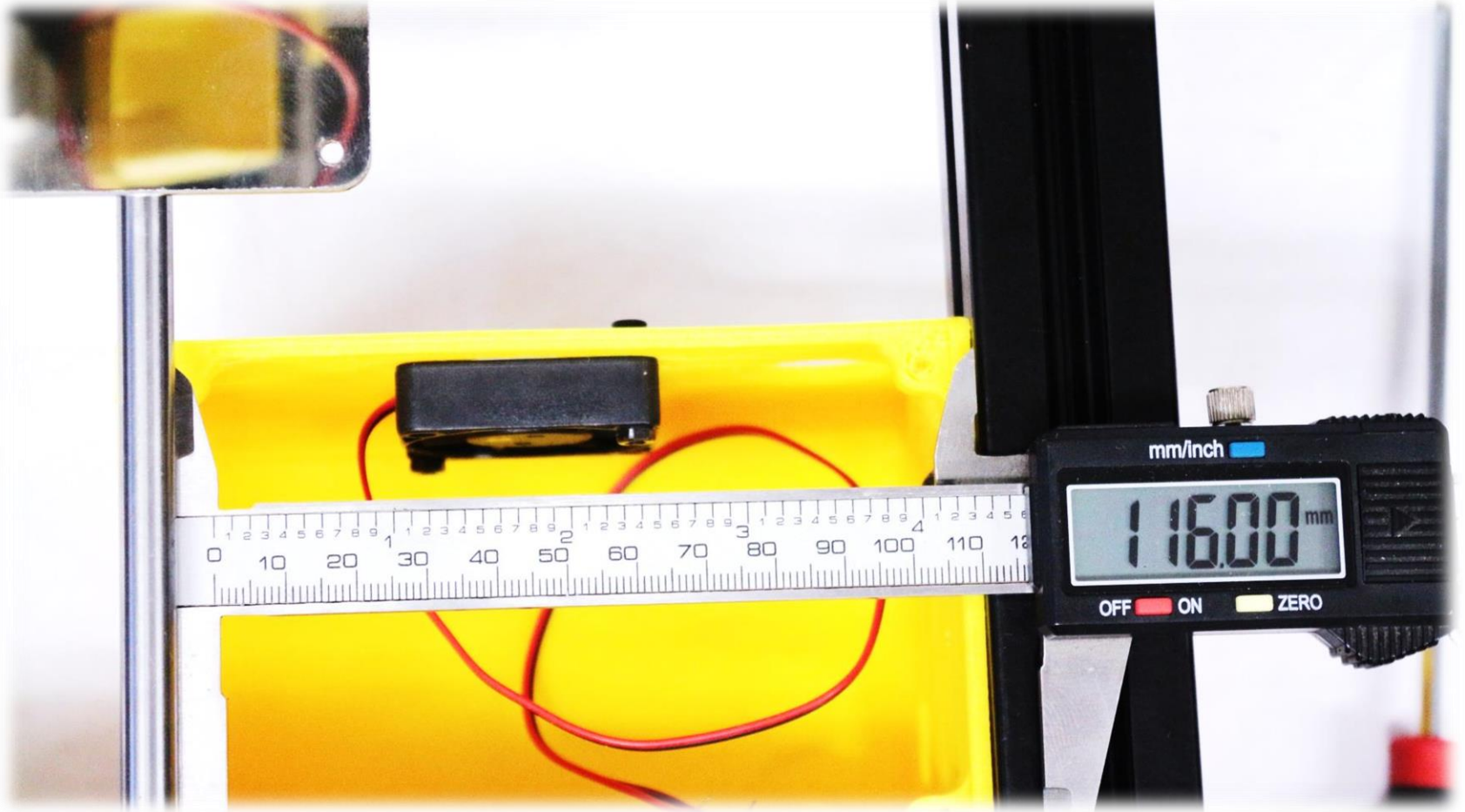



Adım 24

Tablanın İskelete Montajı



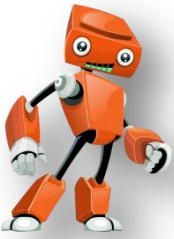

Adım 24

Tablanın İskelete Montajı



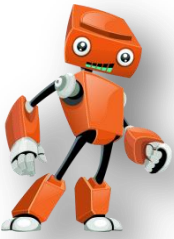

Adım 24

Tablanın İskelete Montajı

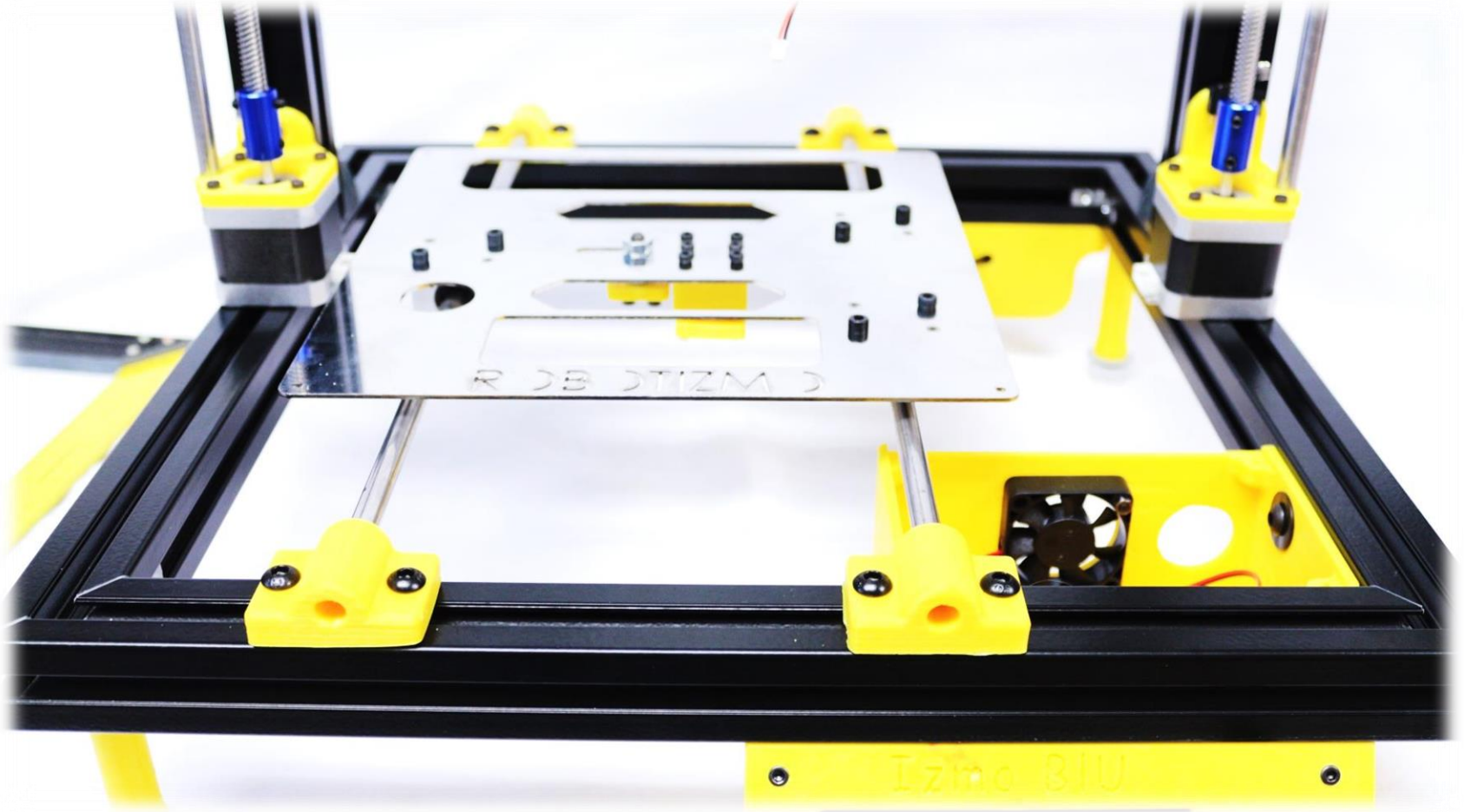

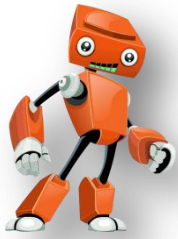

Adım 25

Tabla Motorunun İskelete Montajı

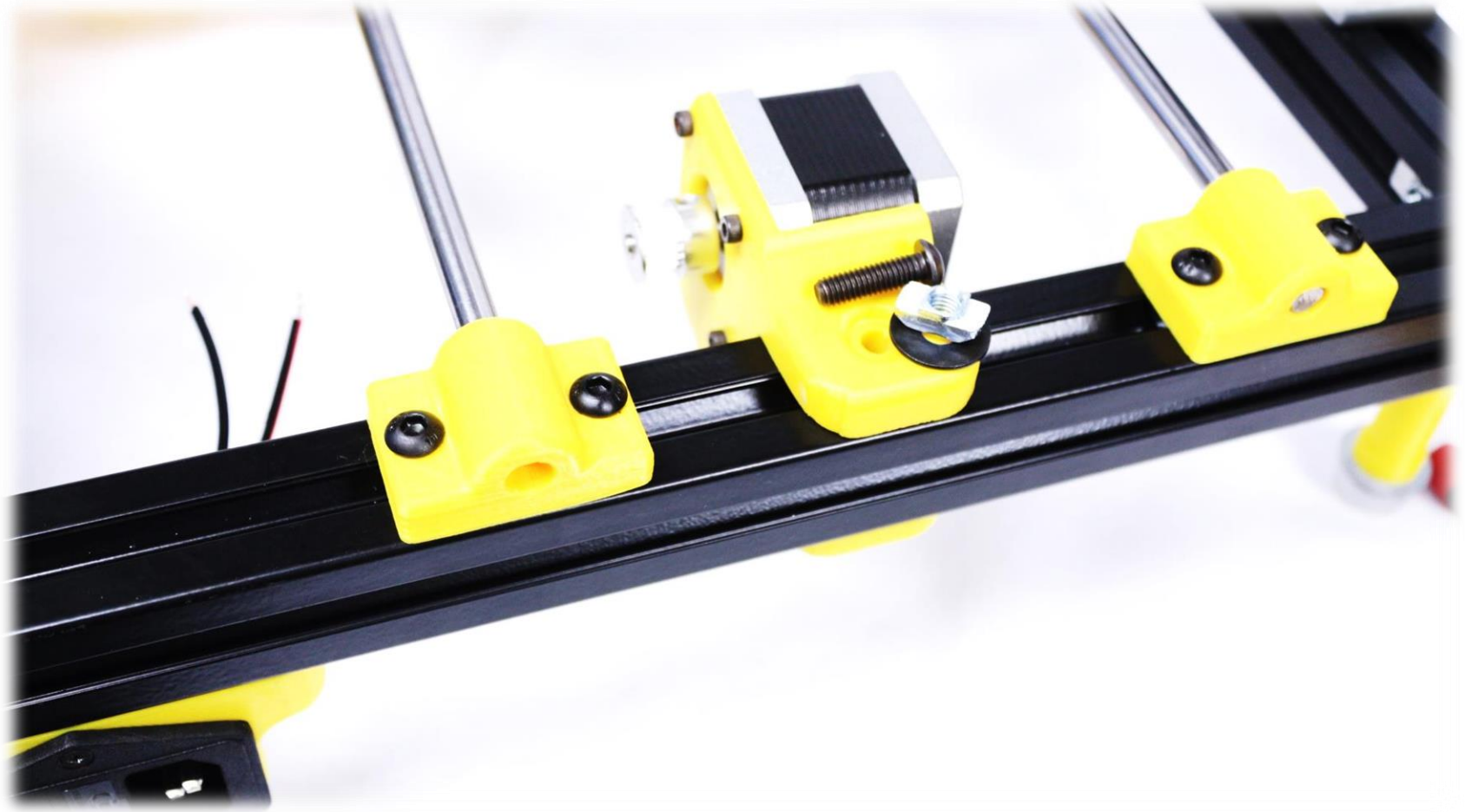



Adım 25

Tabla Motorunun İskelete Montajı

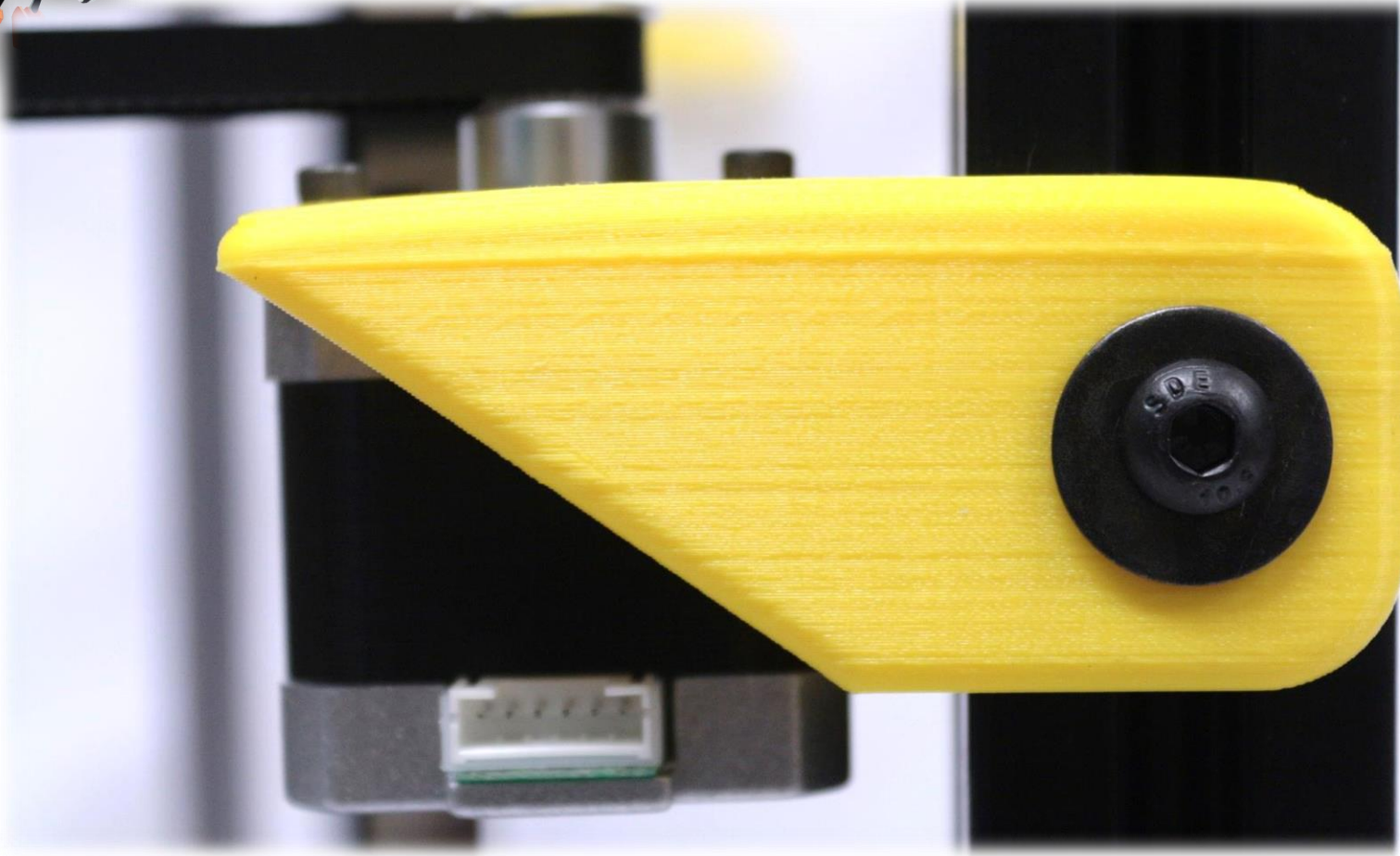

1 Adet / M6x16 BB İmbus Vida
1 Adet / 7,19 Pul
1 Adet / M6 Kanal Somun

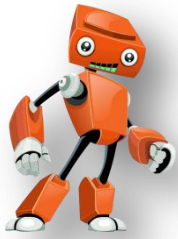

Adım 25

Tabla Motorunun İskelete Montajı

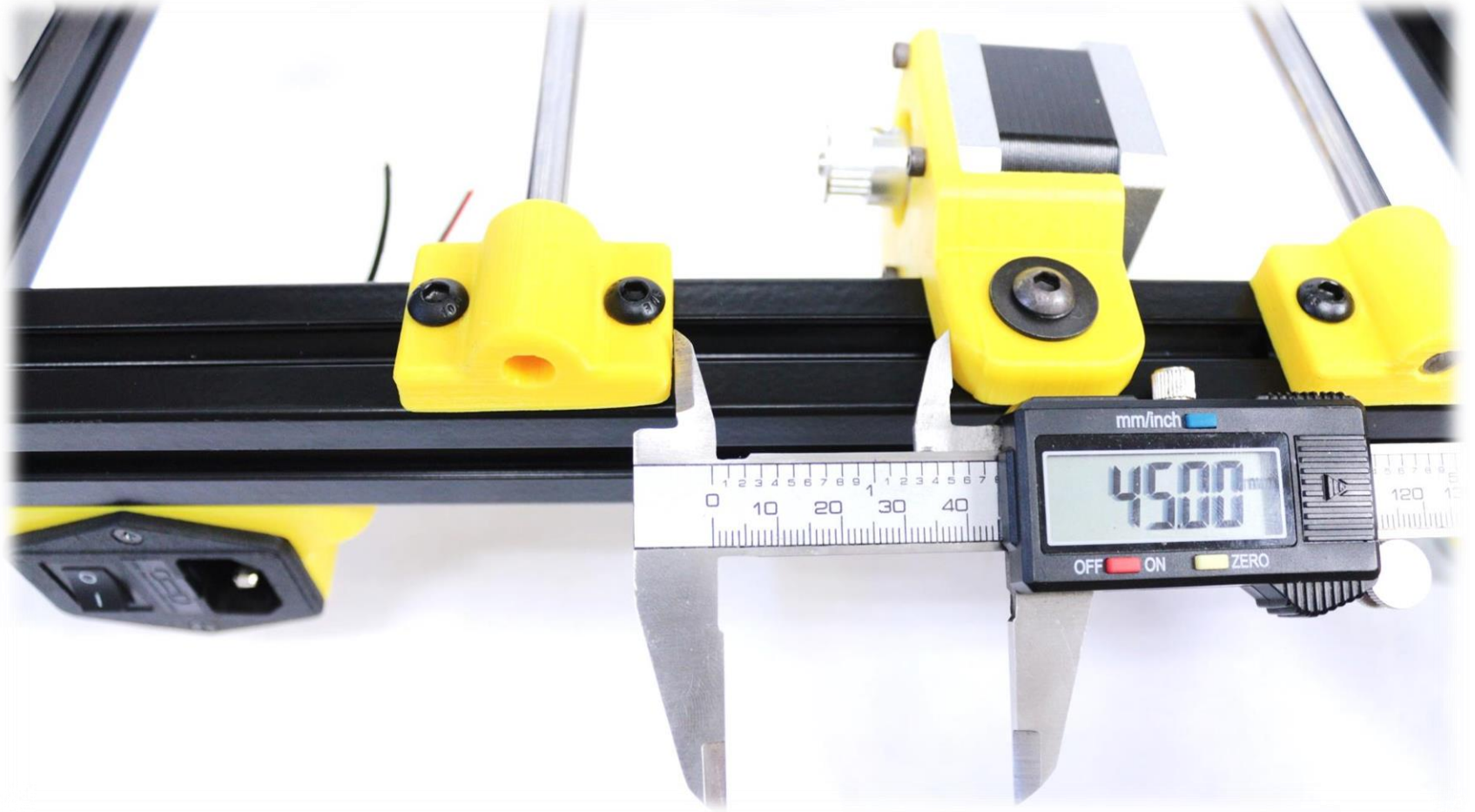



Adım 26

Tabla Kayış Karşılığının İskelete Montajı

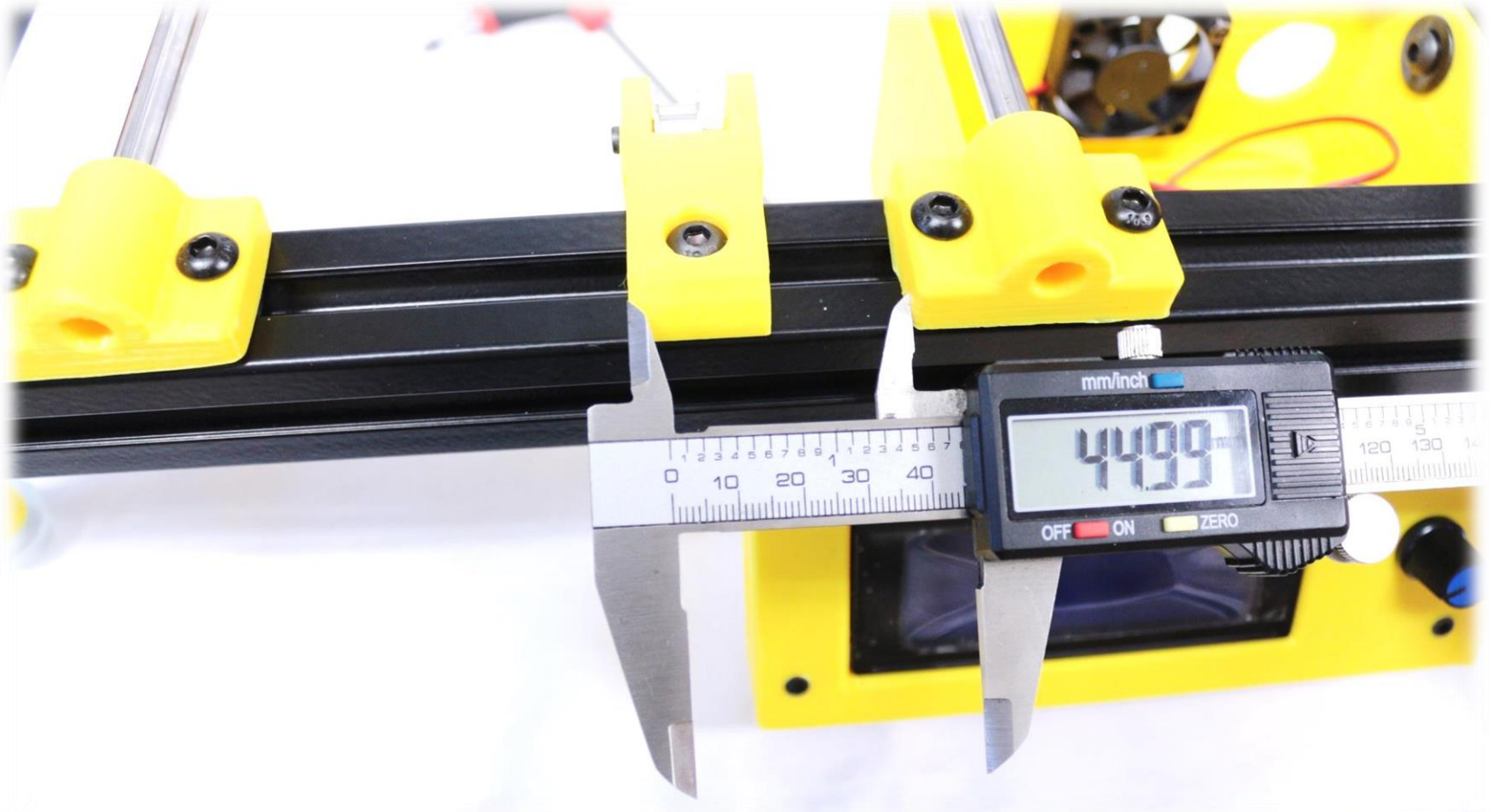

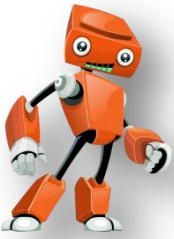

Adım 27

Tabla Kayışının Gerilmesi

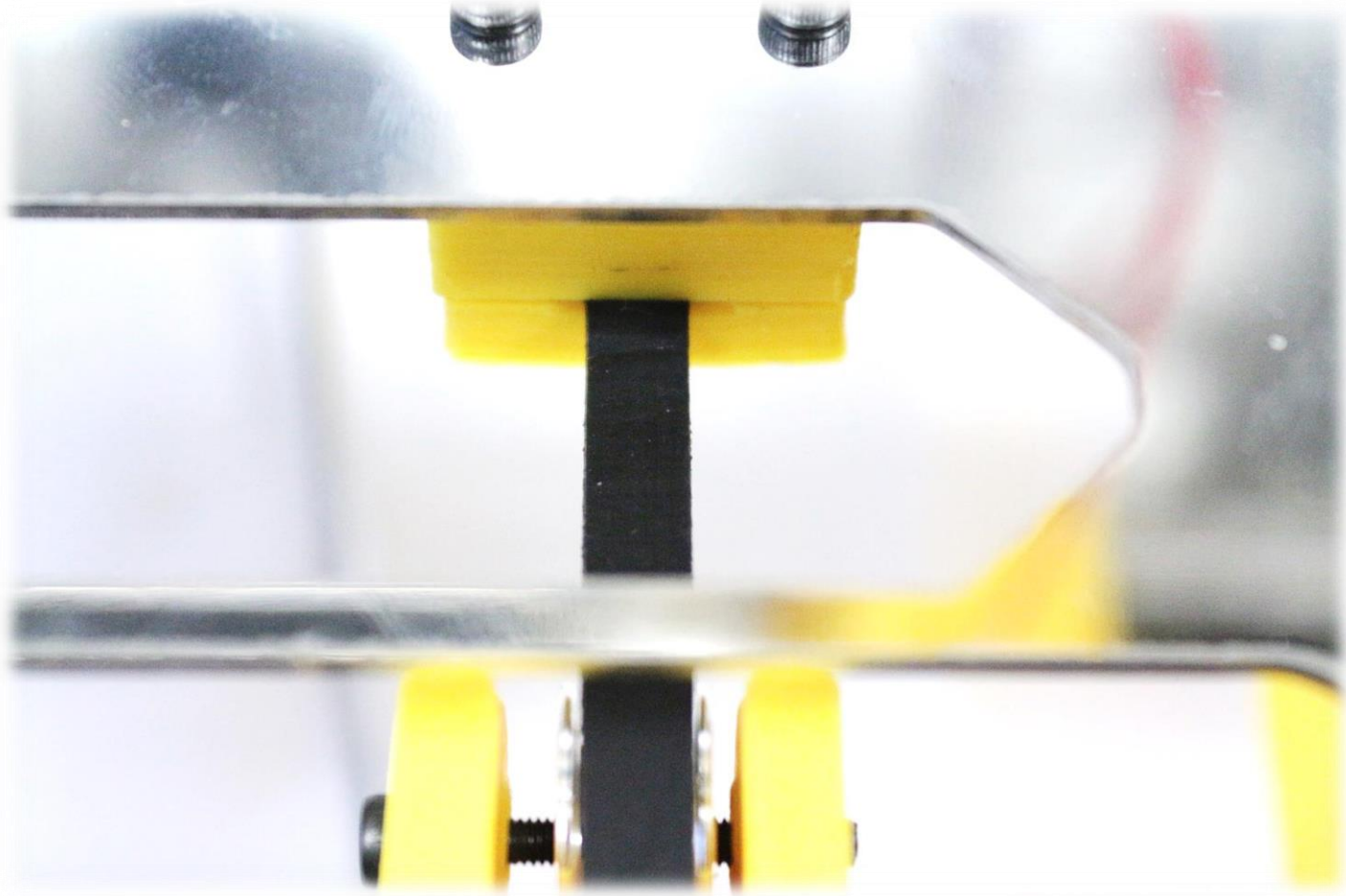



Adım 27

Tabla Kayışının Gerilmesi

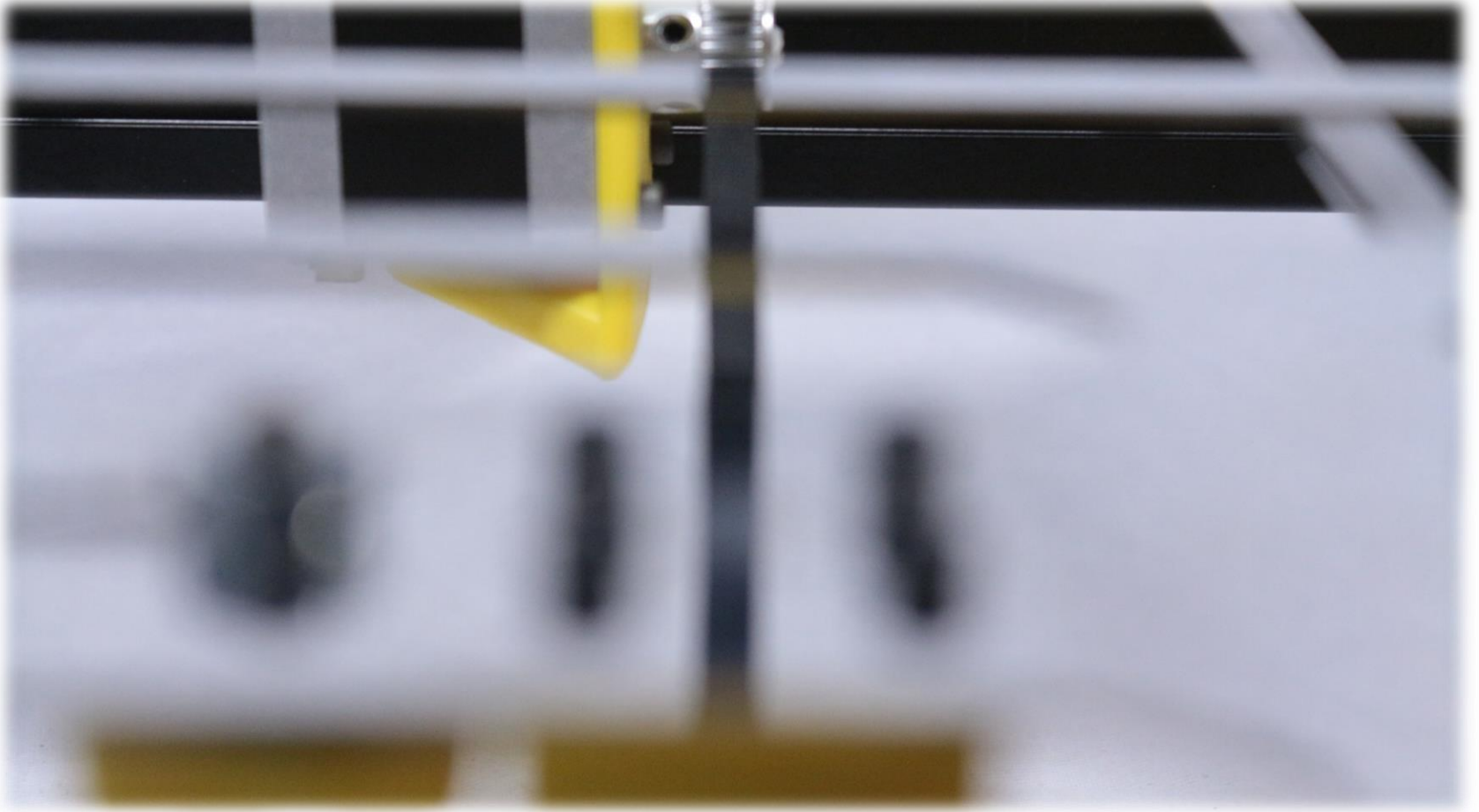

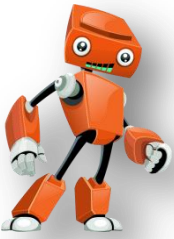

Adım 27

Tabla Kayışının Gerilmesi

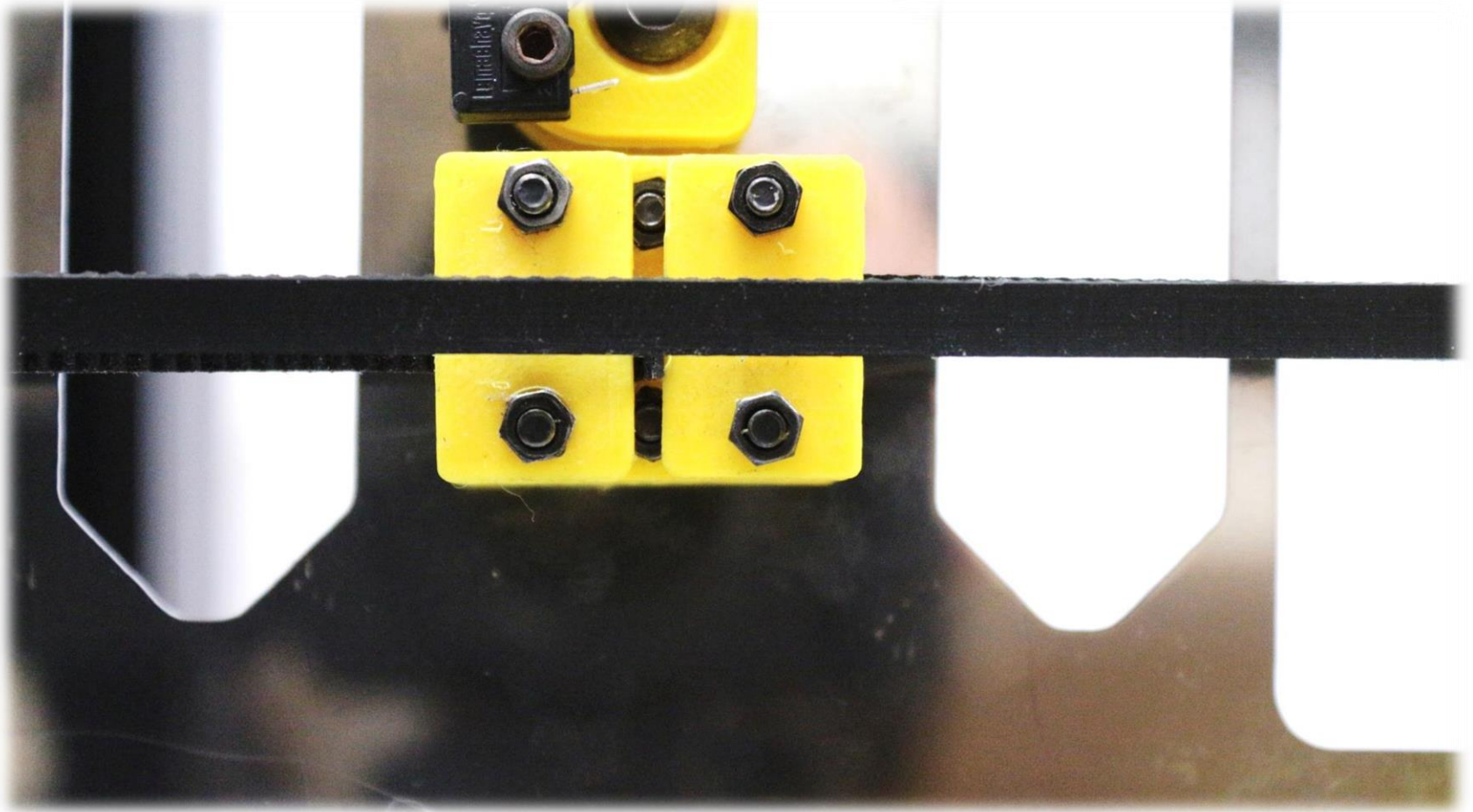

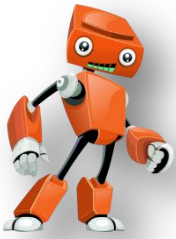

Adım 28

X Eksen Kayışının Gerilmesi

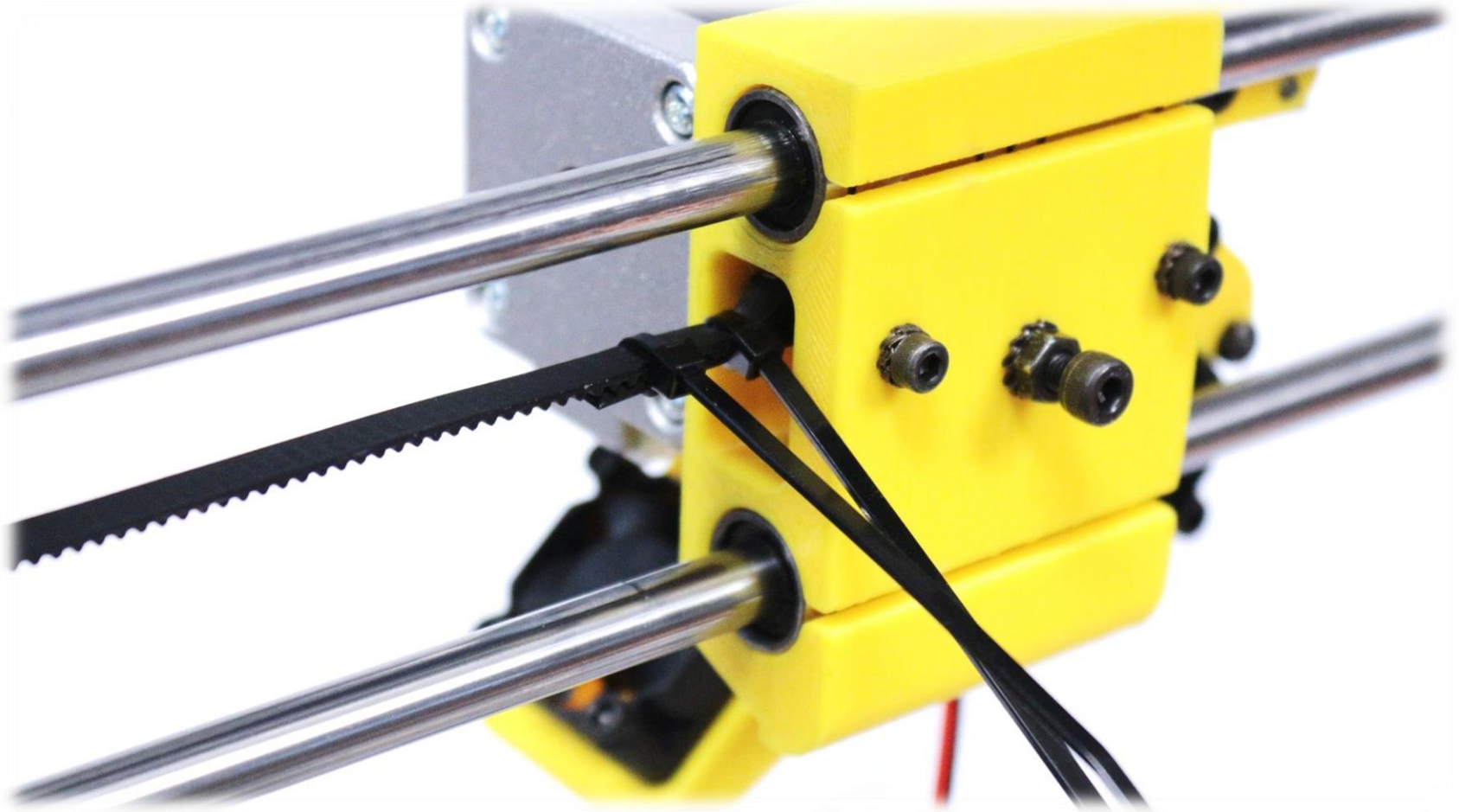

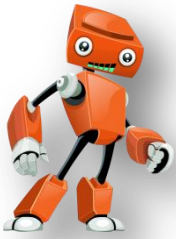

Adım 28

X Eksen Kayışının Gerilmesi

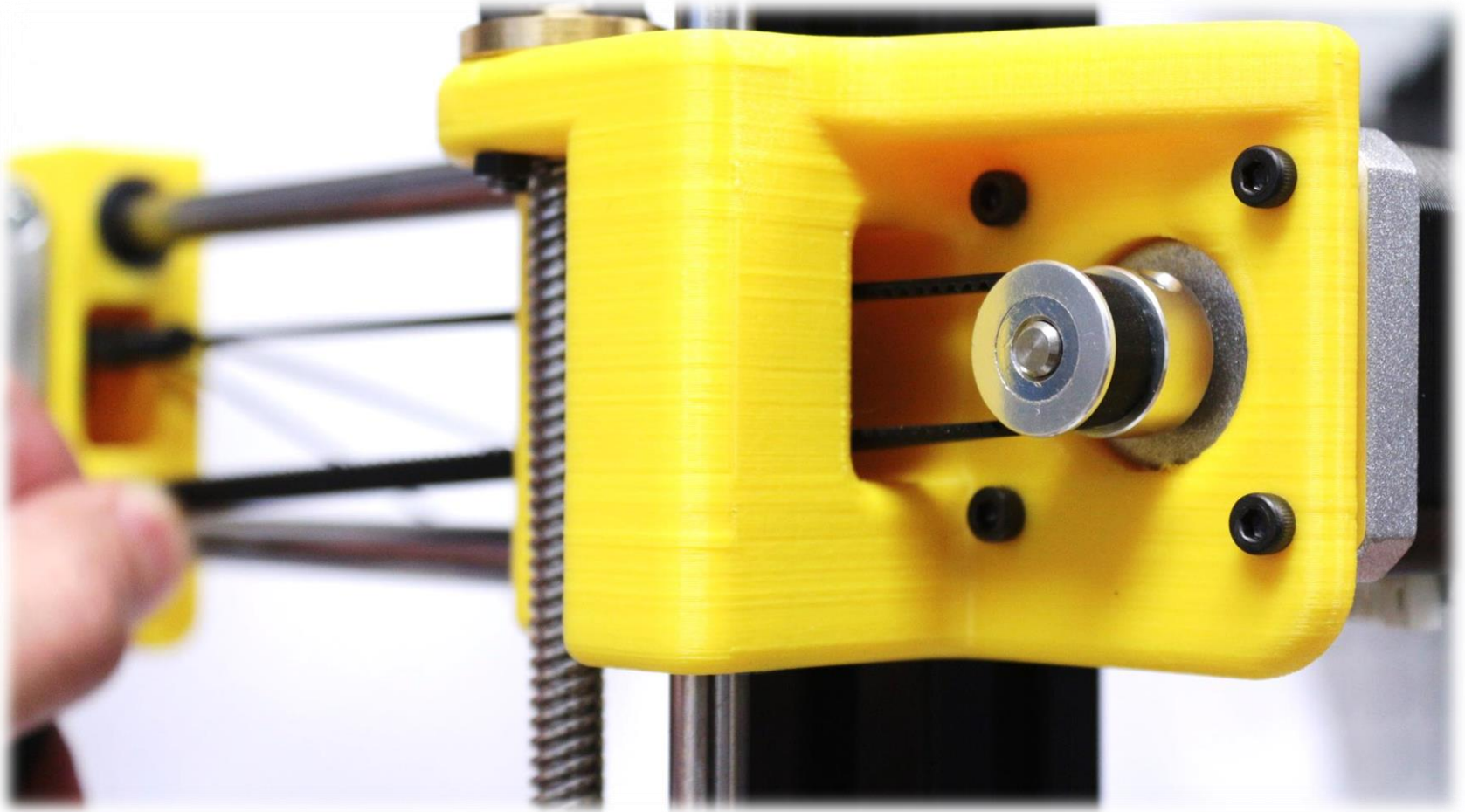



Adım 28

X Eksen Kayışının Gerilmesi

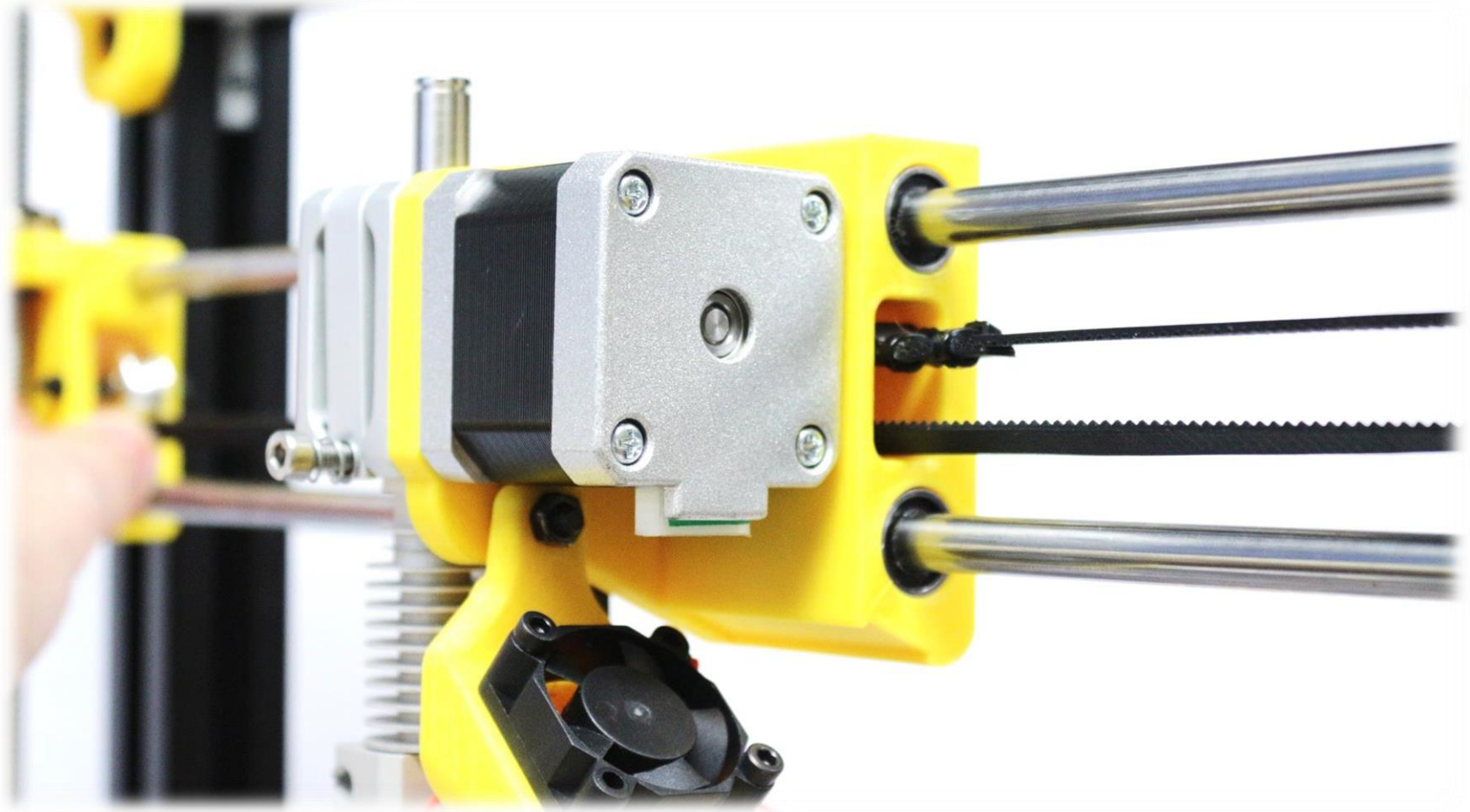

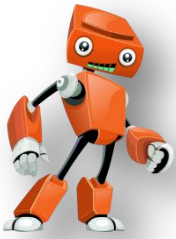

Adım 28

X Eksen Kayışının Gerilmesi



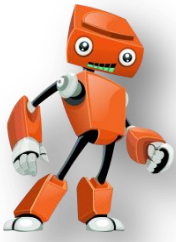

Adım 28

X Eksen Kayışının Gerilmesi

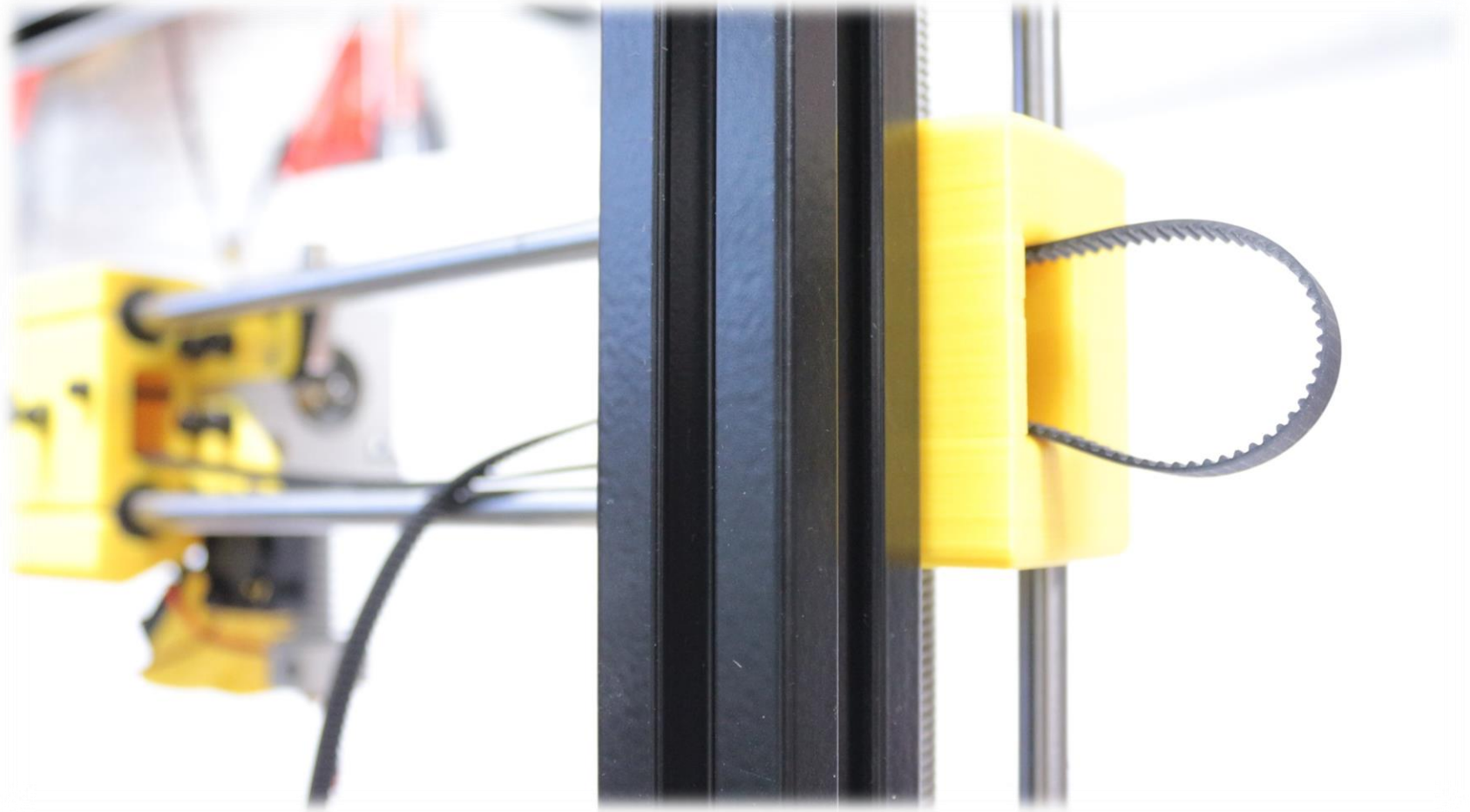



Adım 28

X Eksen Kayışının Gerilmesi

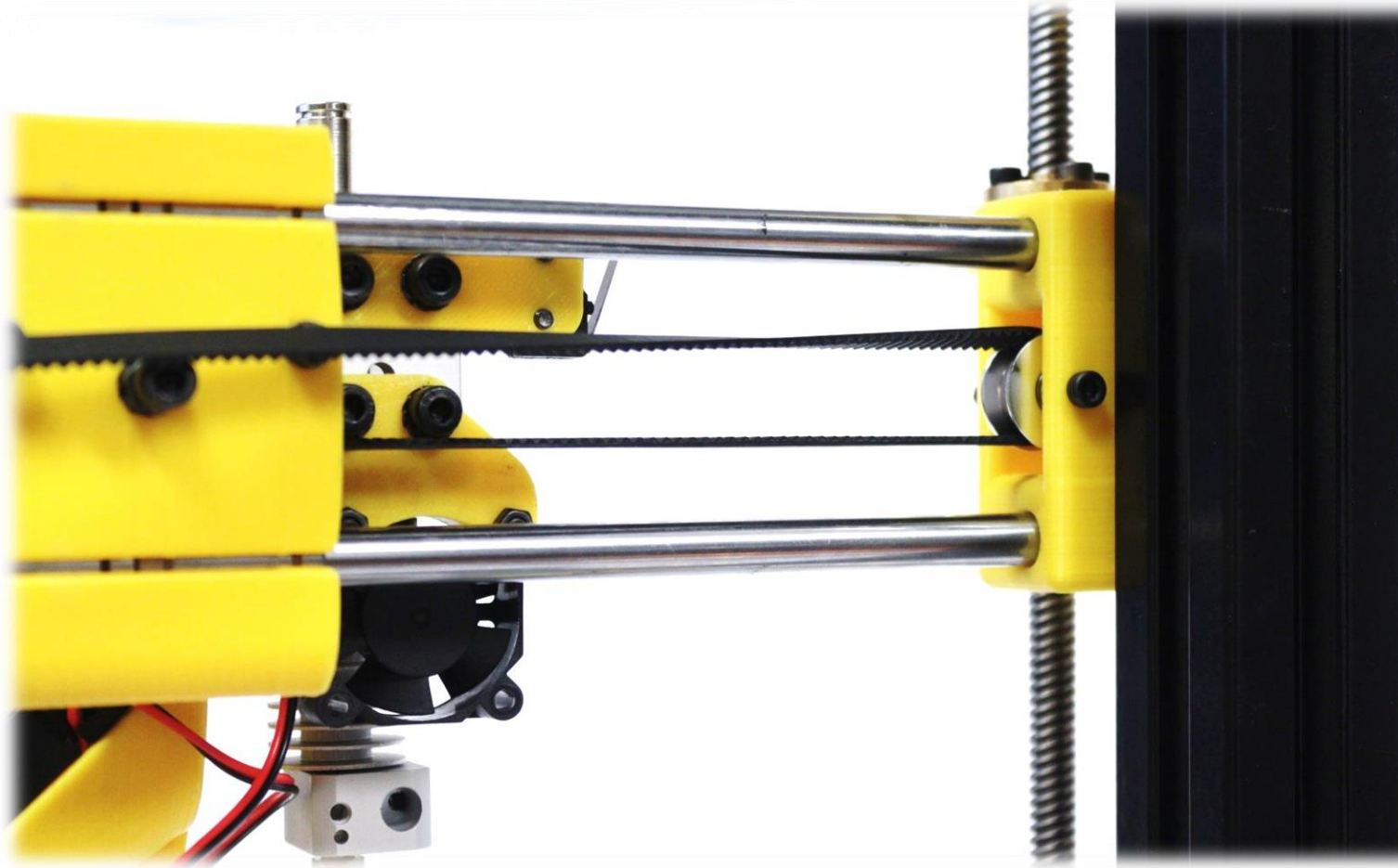

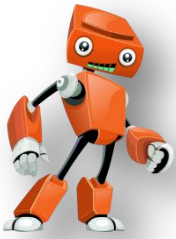

Adım 28

X Eksen Kayışının Gerilmesi

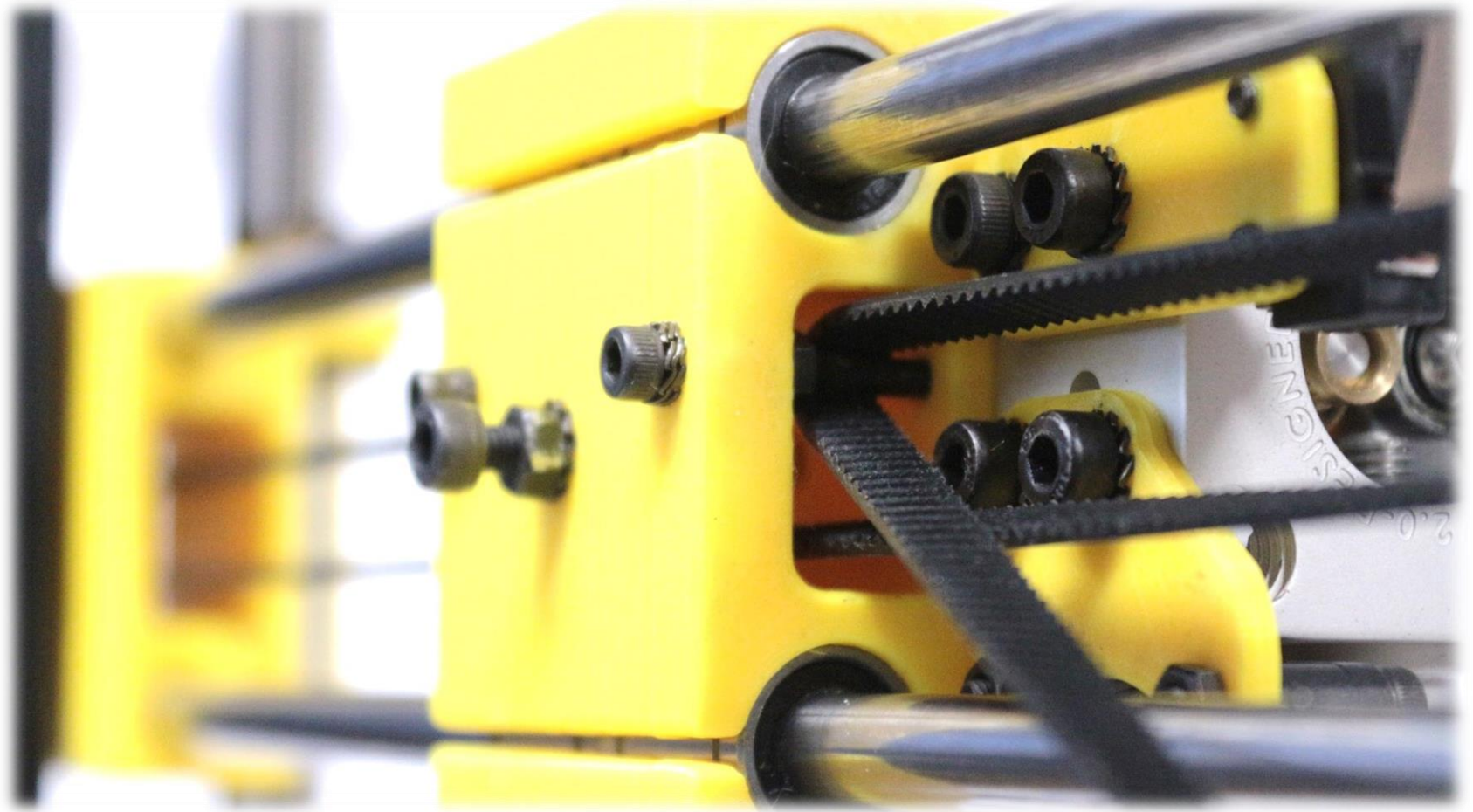

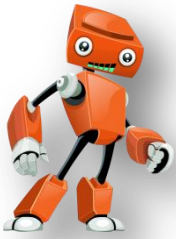

Adım 28

X Eksen Kayışının Gerilmesi

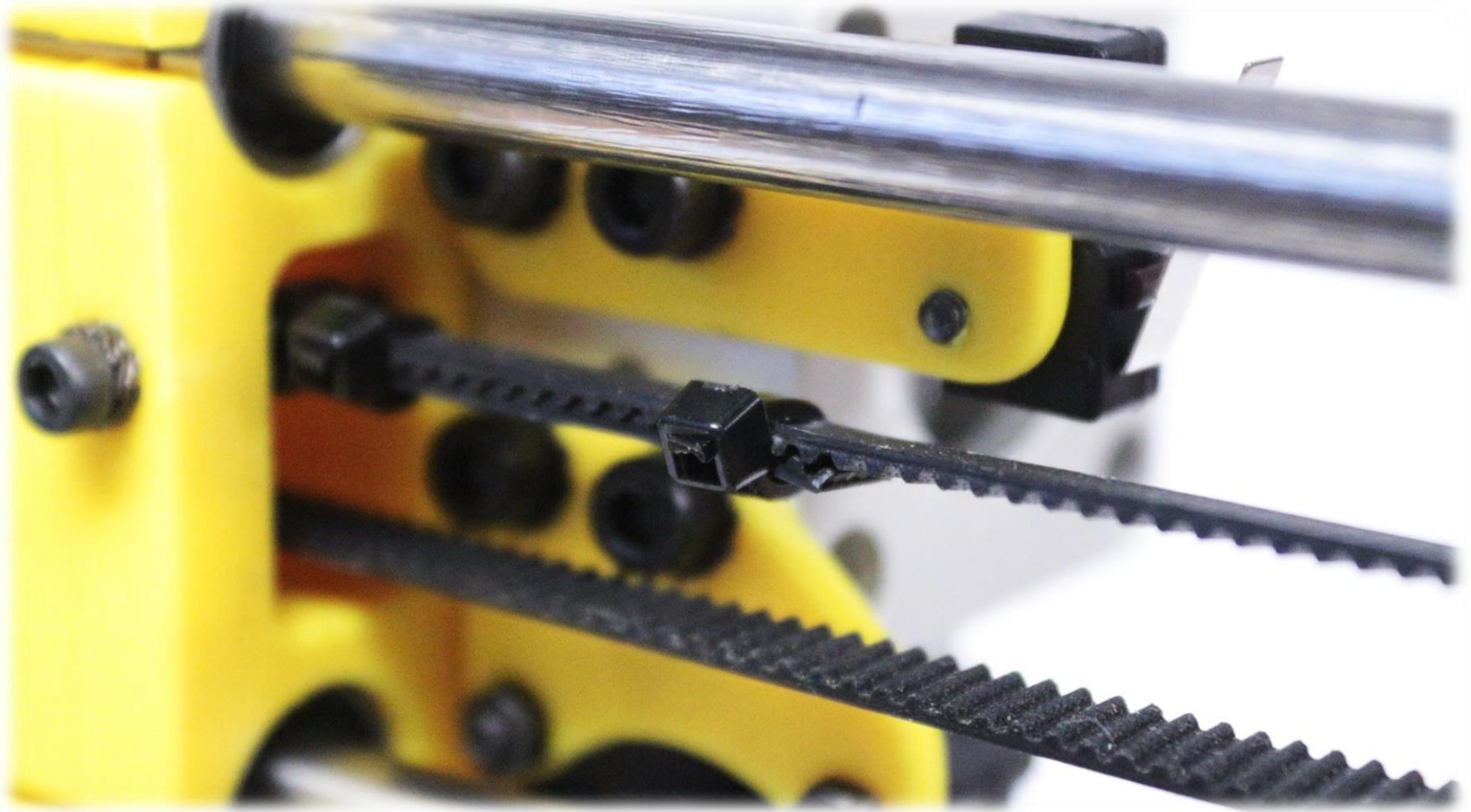

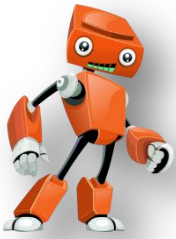

Adım 29

Ramps Montajı (MicroStep Pinlerinin Takılması)

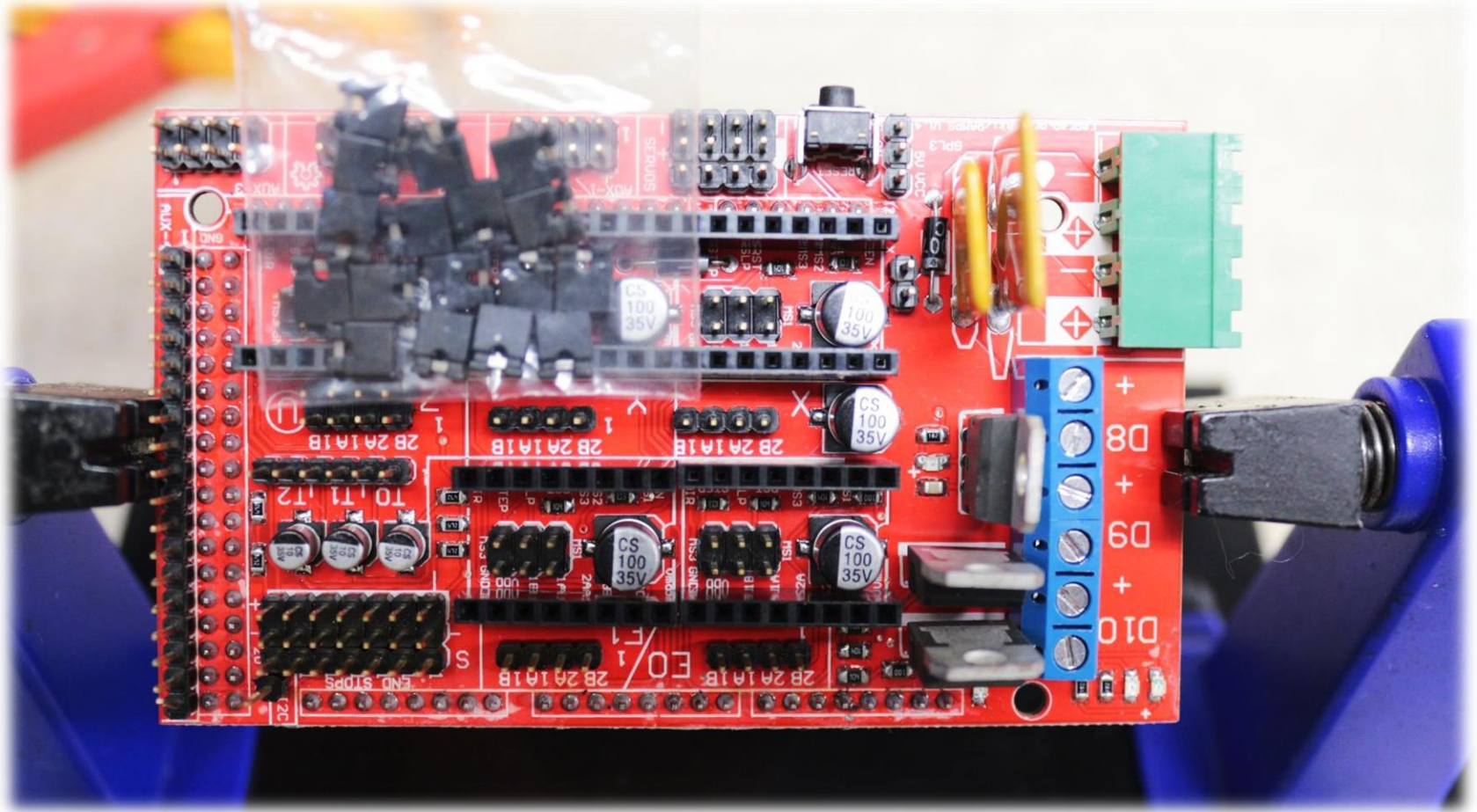

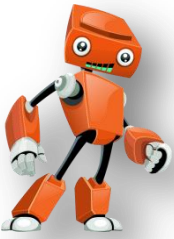

Adım 29

Ramps Montajı (MicroStep Pinlerinin Takılması)

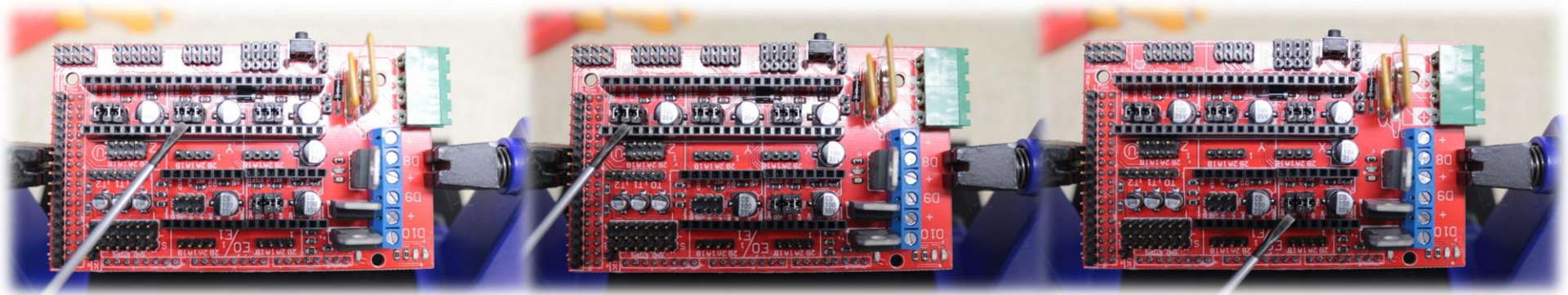
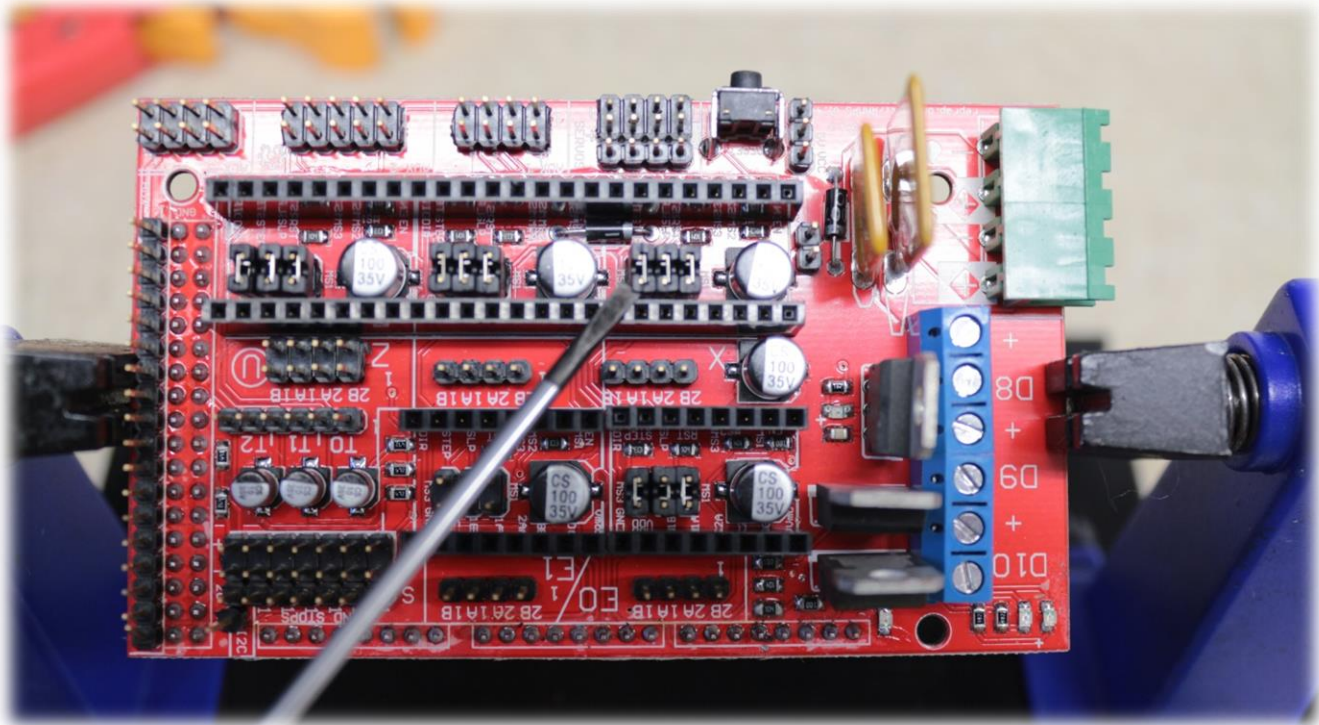

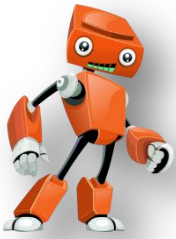

Adım 29

Ramps Montajı (Klemens Deęiřtirme)

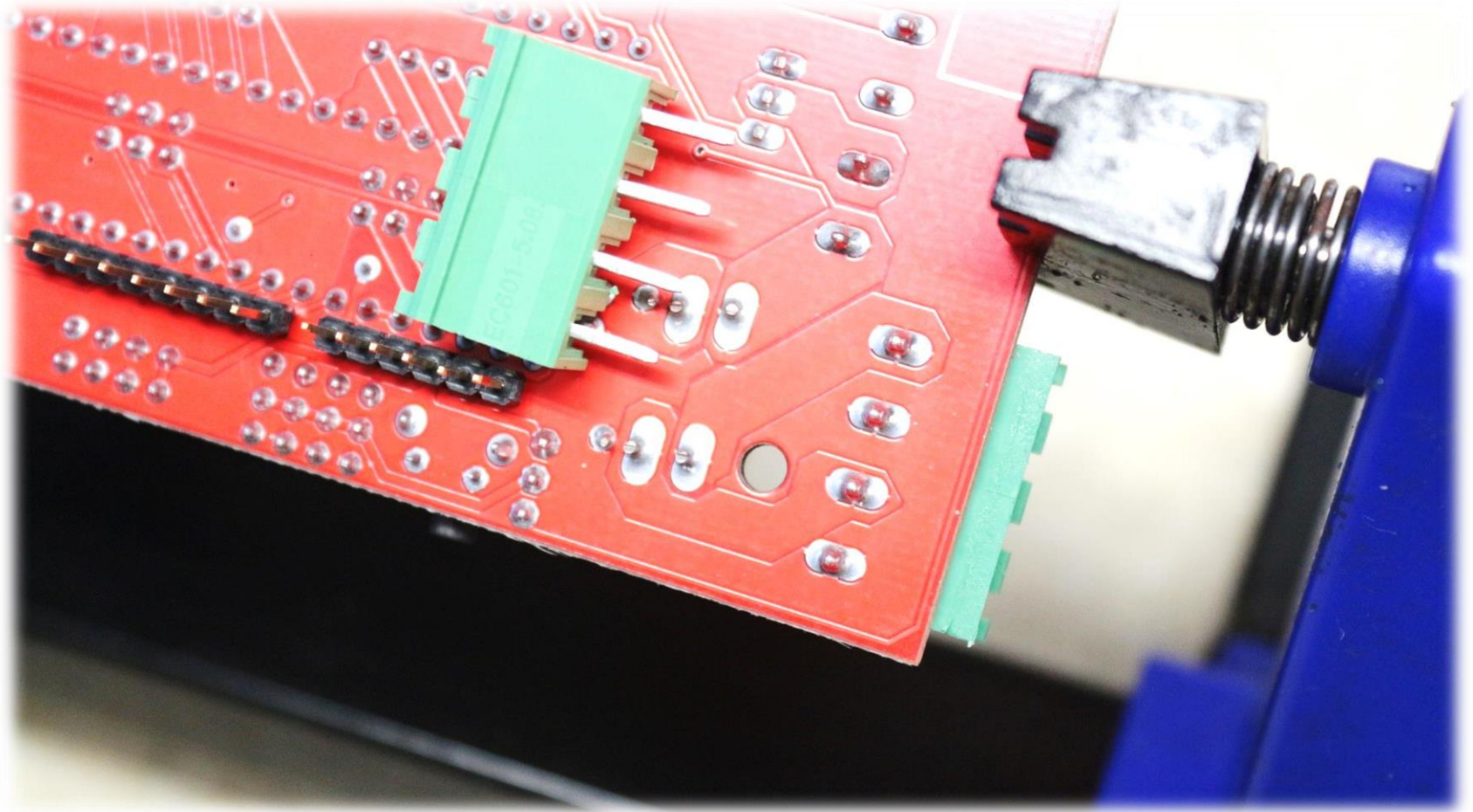

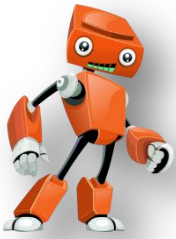

Adım 29

Ramps Montajı (Klemens Deęiřtirme)

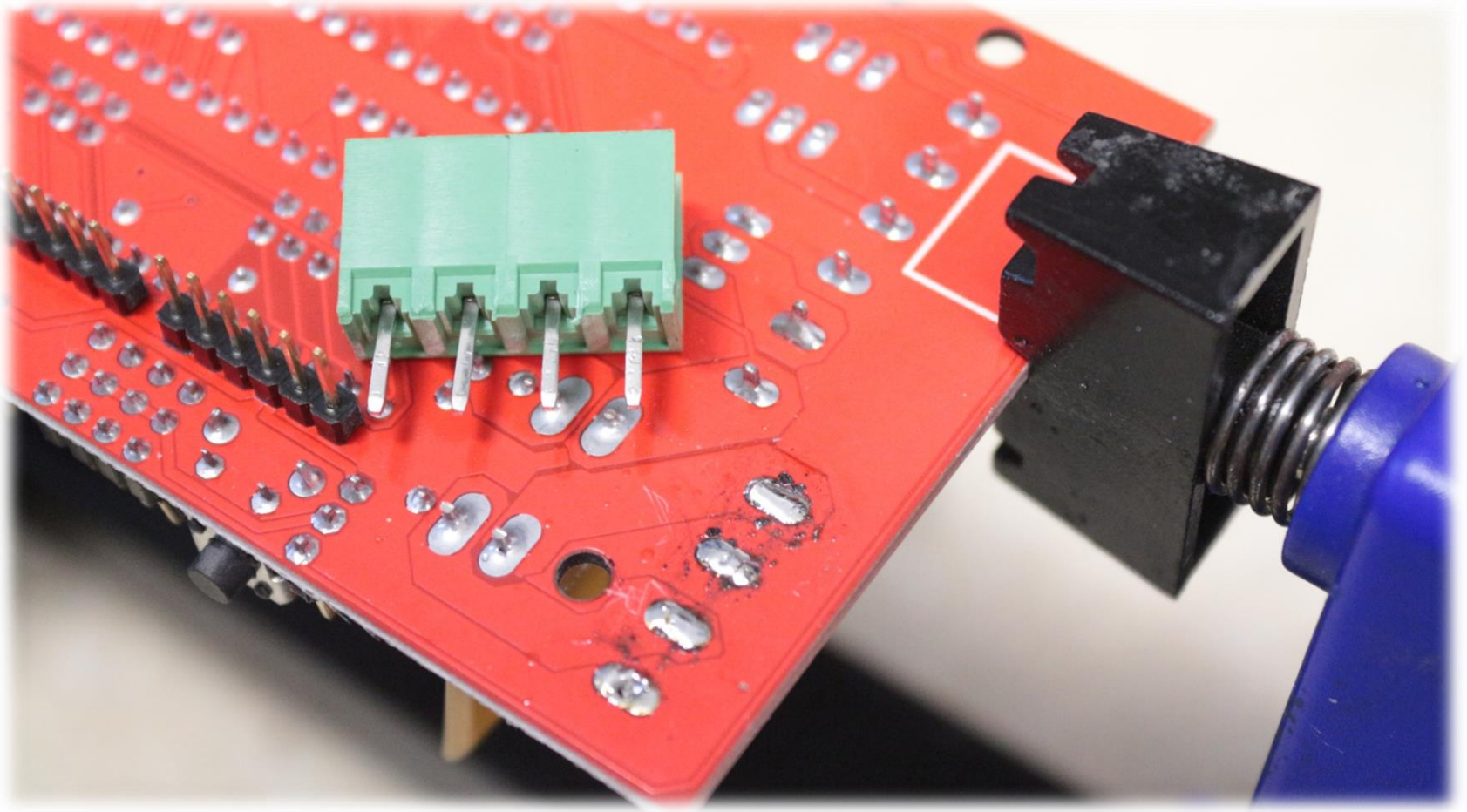

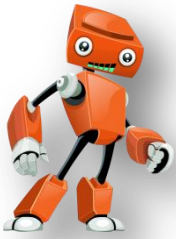

Adım 29

Ramps Montajı (Klemens Deęiřtirme)

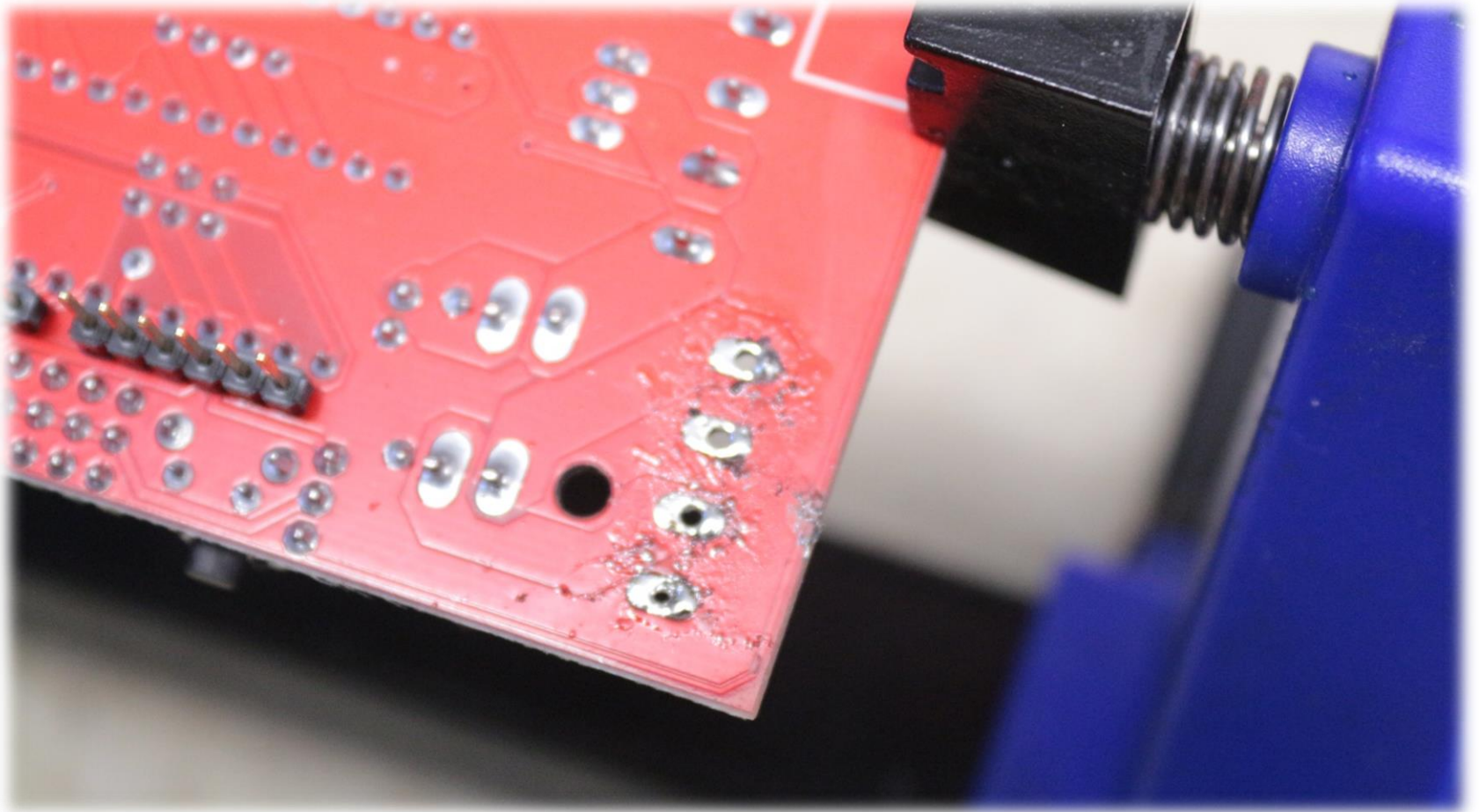



Adım 29

Ramps Montajı (Klemens Deęiřtirme)

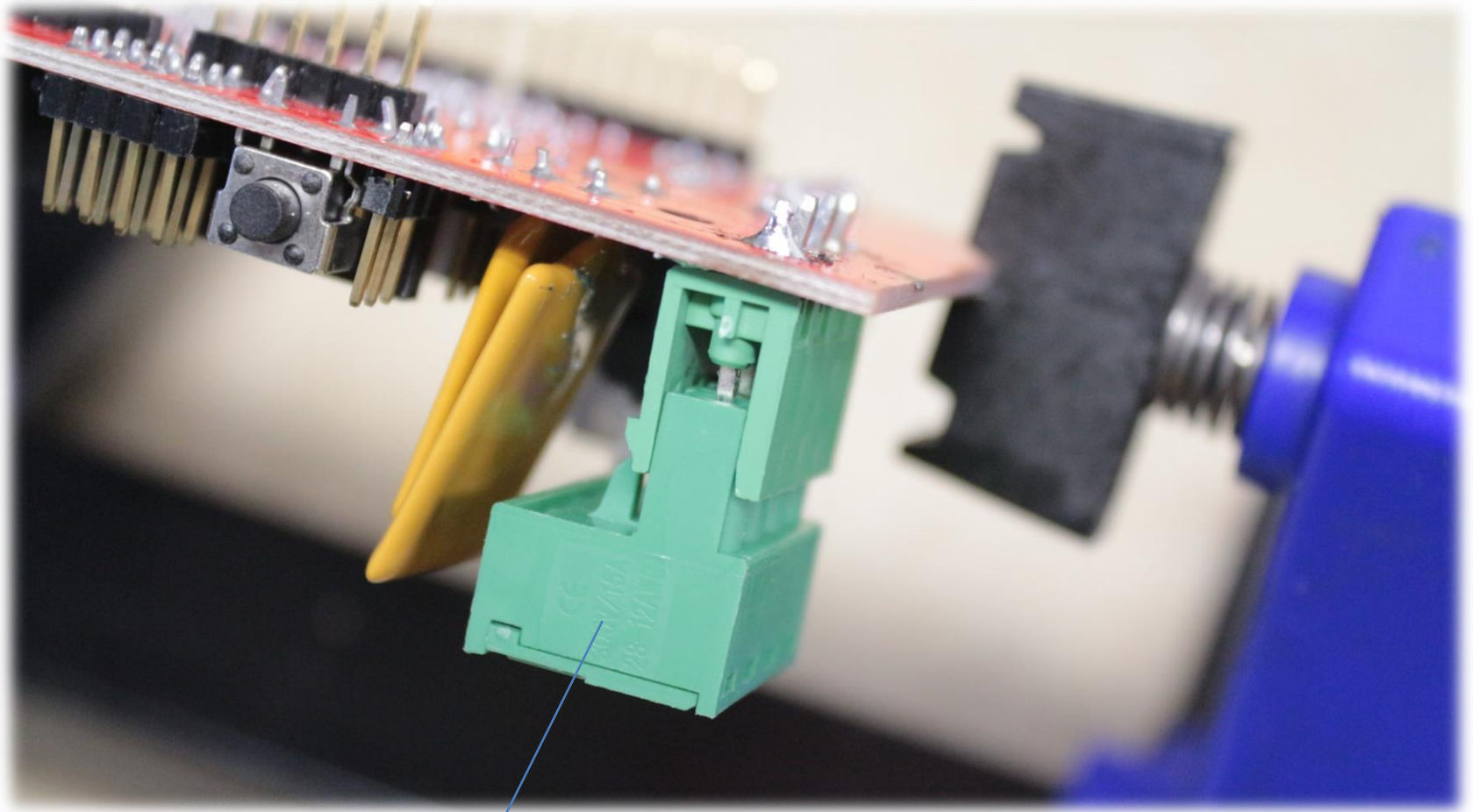

Klemens 'in Yöñüne Dikkat Ediniz

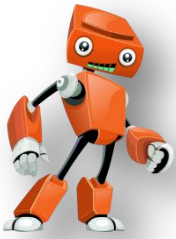

Adım 29

Ramps Montajı (Klemens Deęiřtirme)

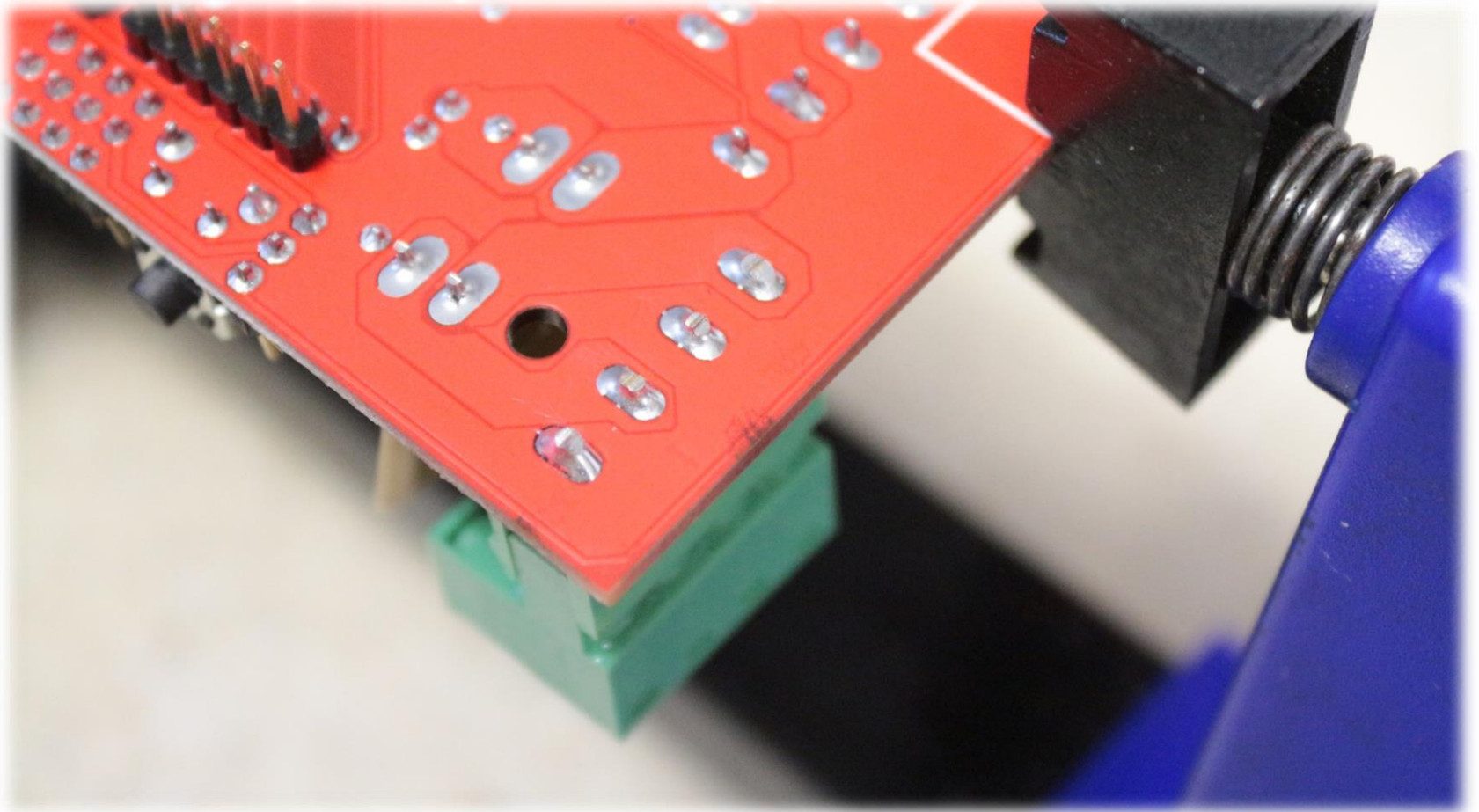

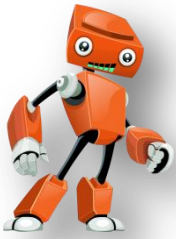

Adım 29

Ramps Montajı (Arduino' yu Ramps' a Takma)

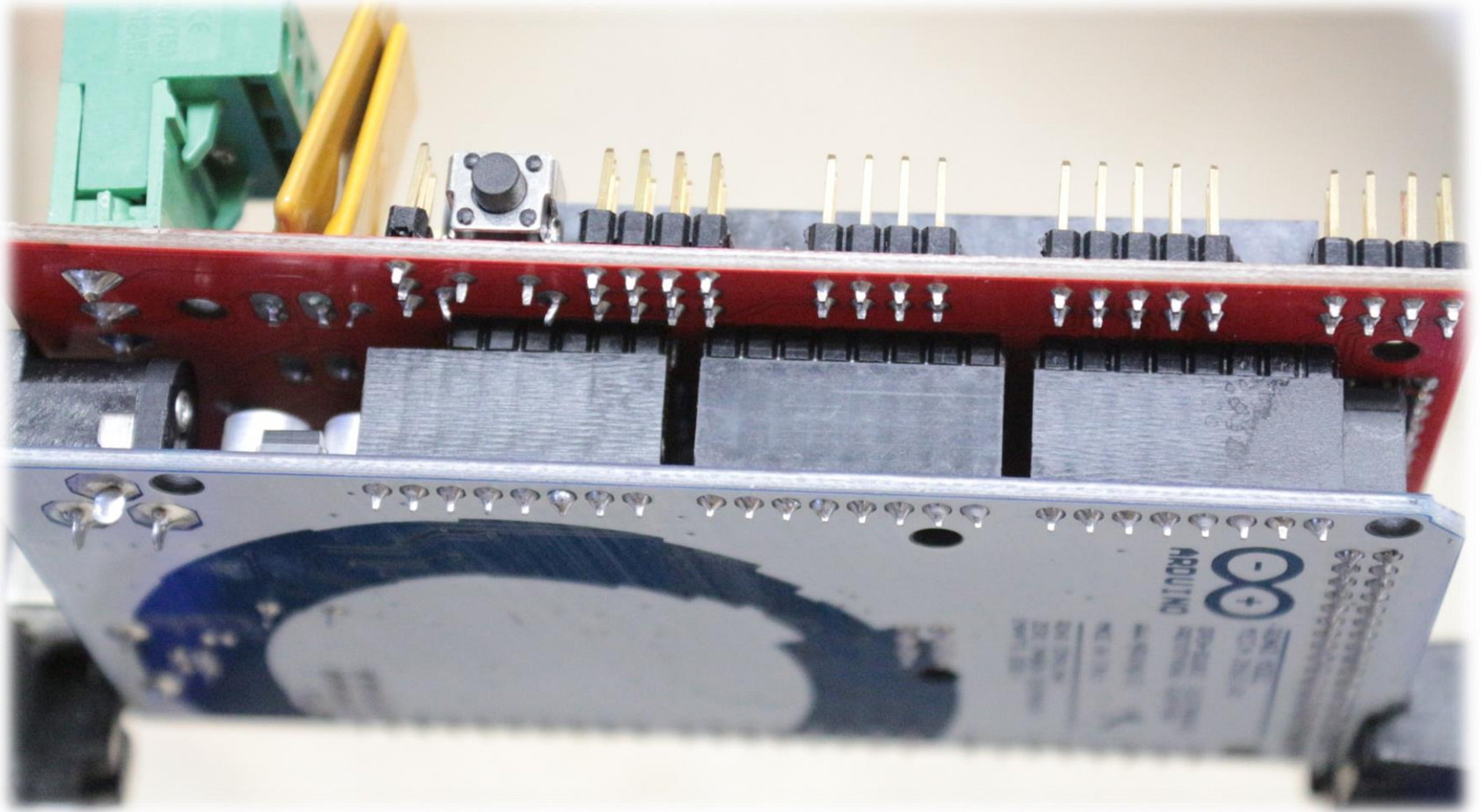

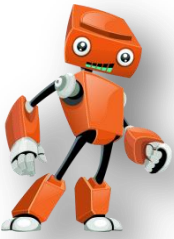

Adım 29

Ramps Montajı (A4988 Step Motor Sürücülerini Takma)

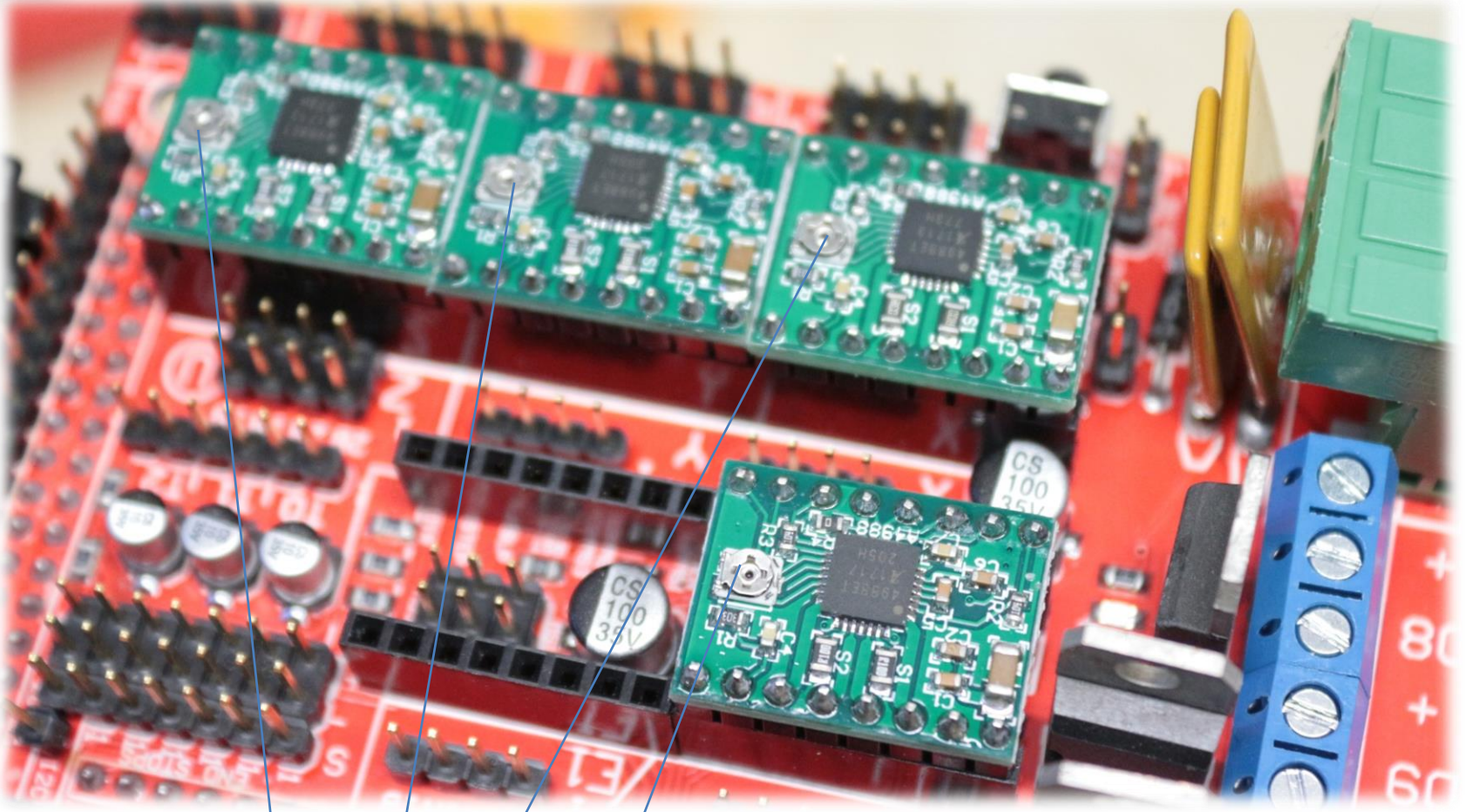

Resimde Görüldüğü Yönde Takınız

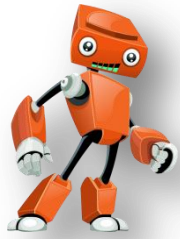

Adım 29

Ramps Montajı (LCD Kablosu)

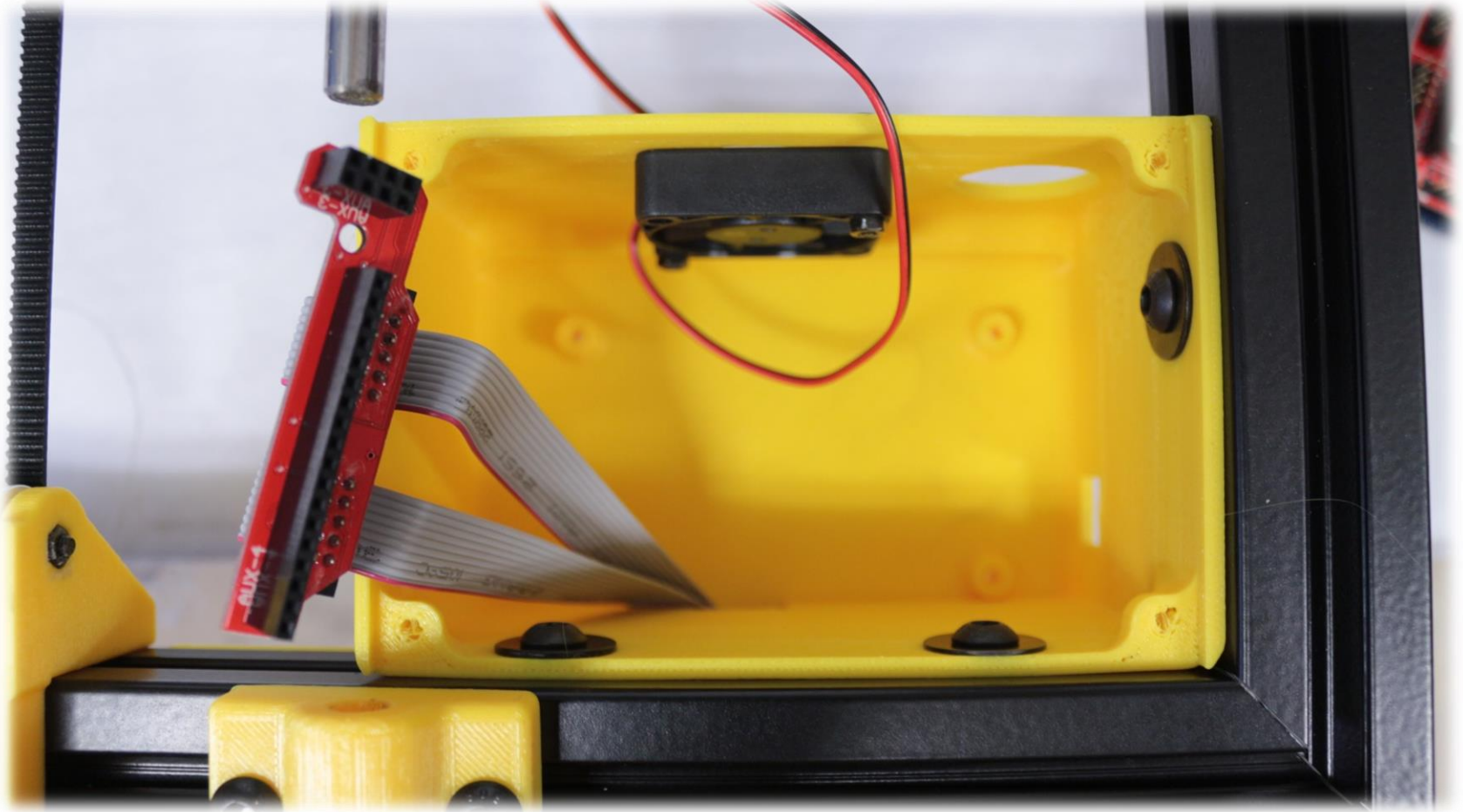

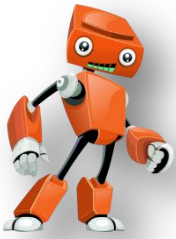

Adım 29

Ramps Montajı (Ramps' ı Yuvaya Yerleştirme)

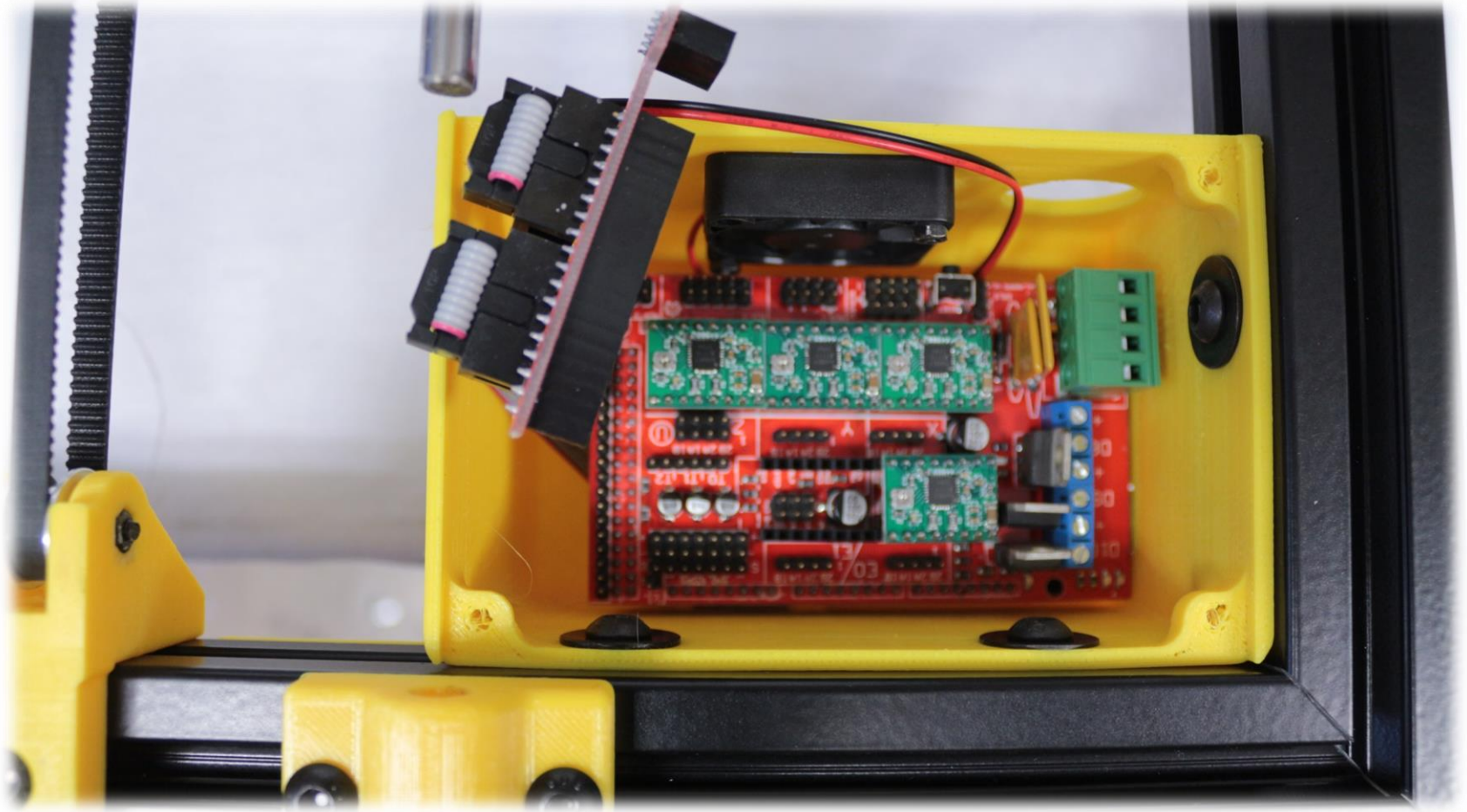



Adım 29

Ramps Montajı (Ramps' ı Yuvaya Yerleştirme)



1 Adet / M3x35 İmbus Vida

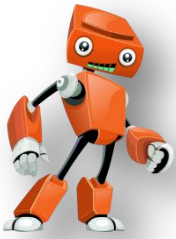

Adım 29

Ramps Montajı (Ramps' ı Yuvaya Yerleştirme)

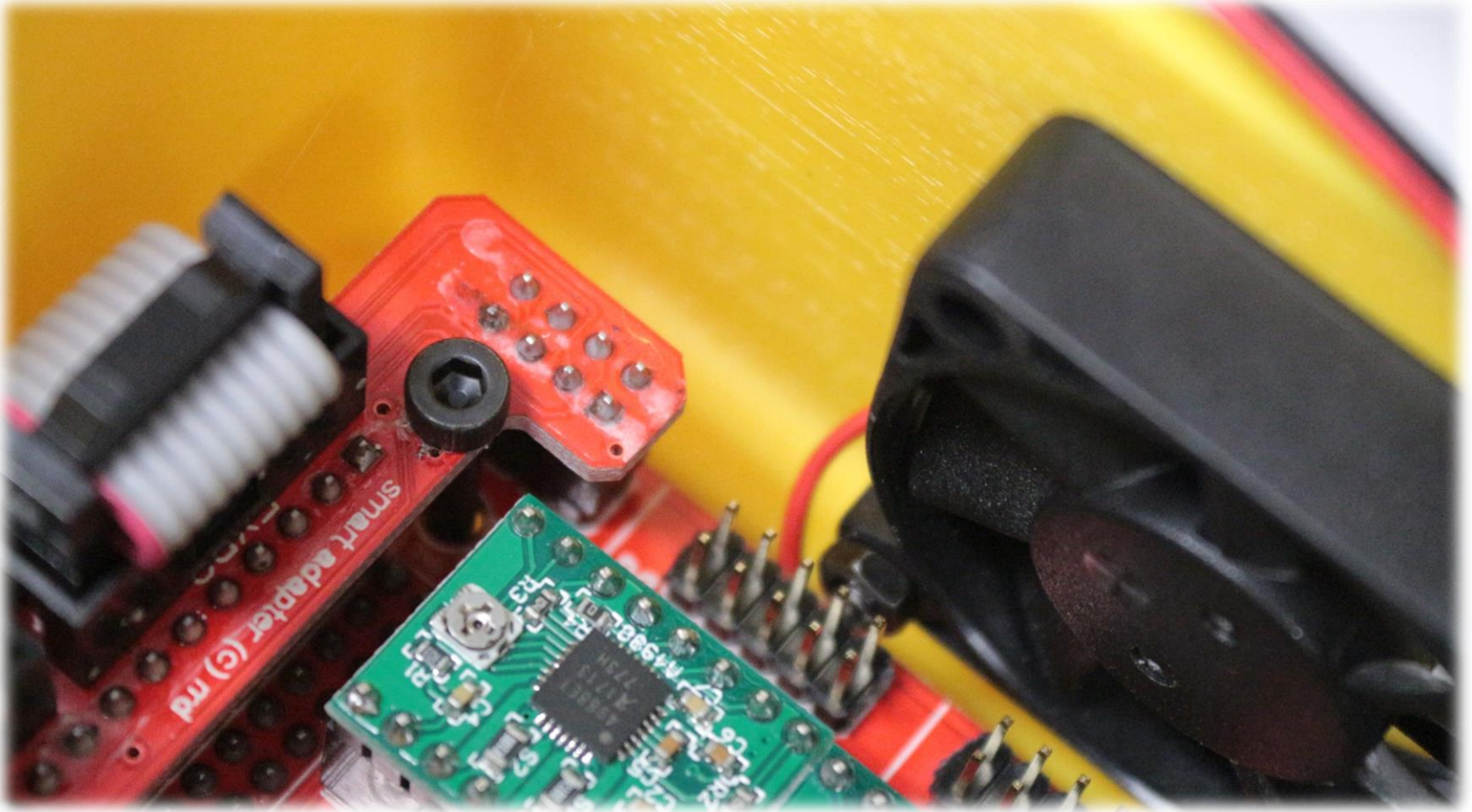

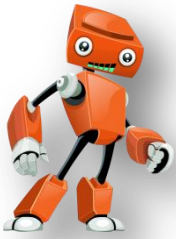

Adım 29

Ramps Montajı (Ekran Kablosunu Takma)

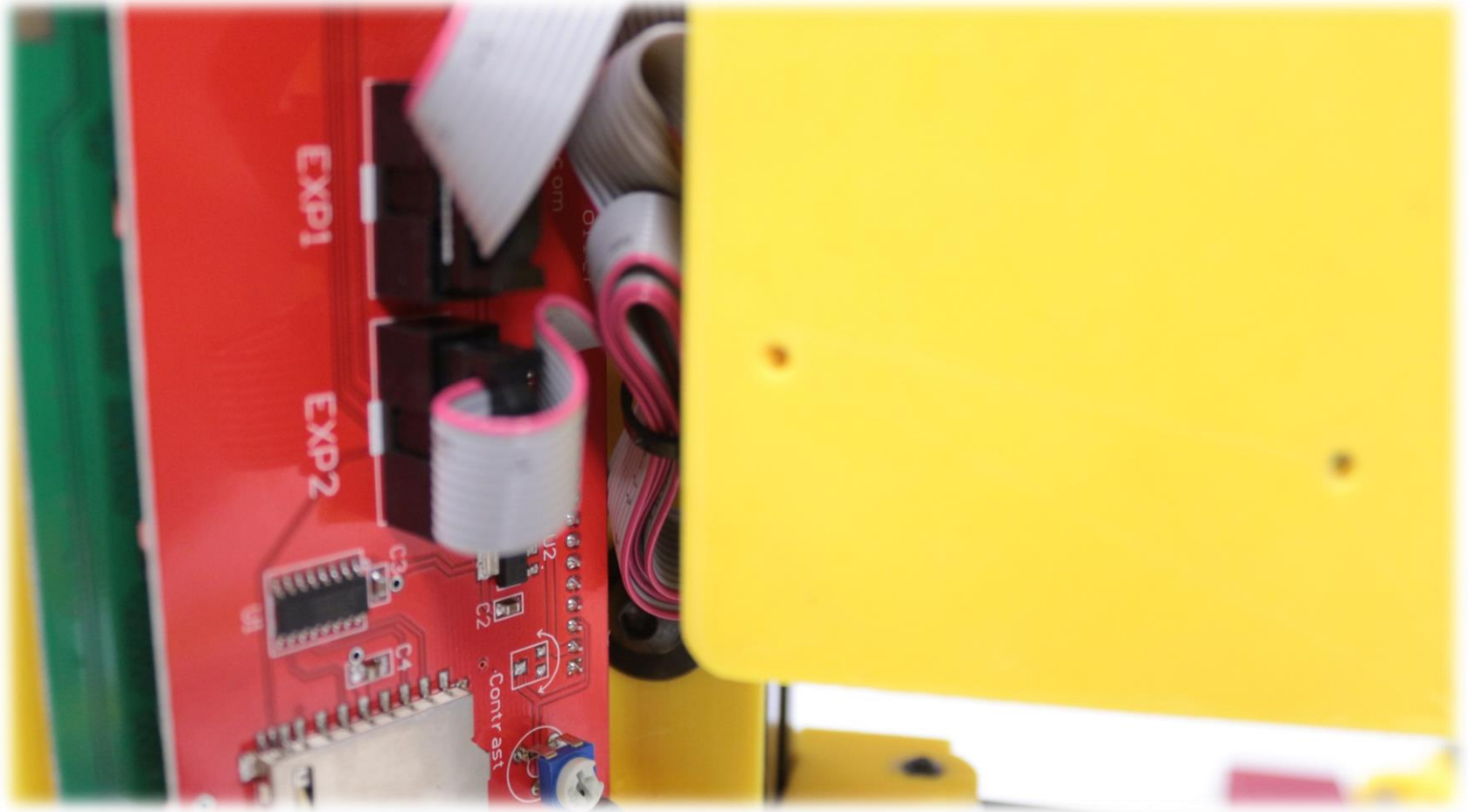

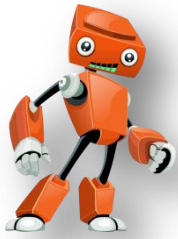

Adım 30

Güç Kaynağı Montajı



2 Adet / M4x10 İmbus Vida
2 Adet / M4 Kanal Somun

Adım 30

Güç Kaynağı Montajı

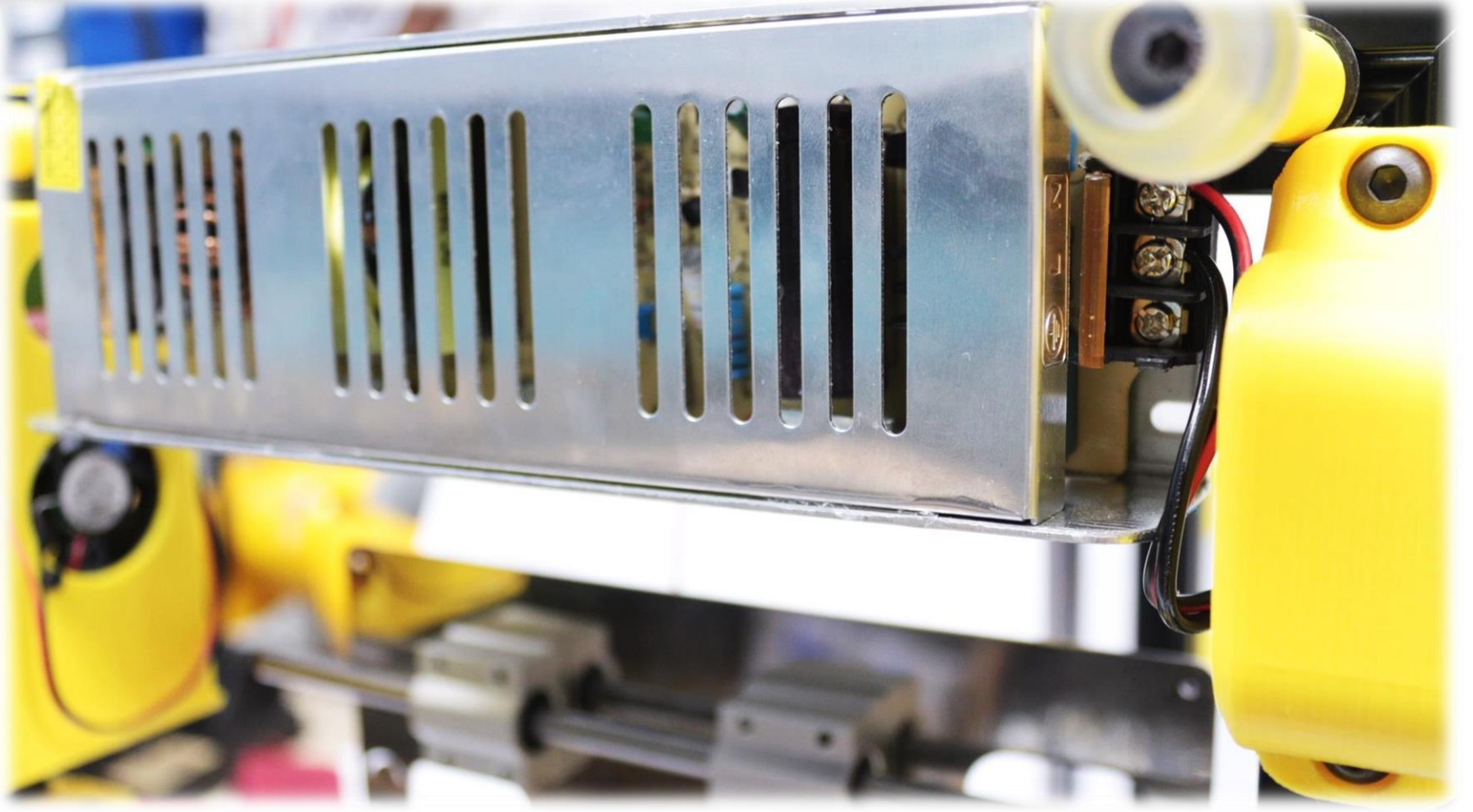

Adım 31

Ramps 12 Volt Besleme

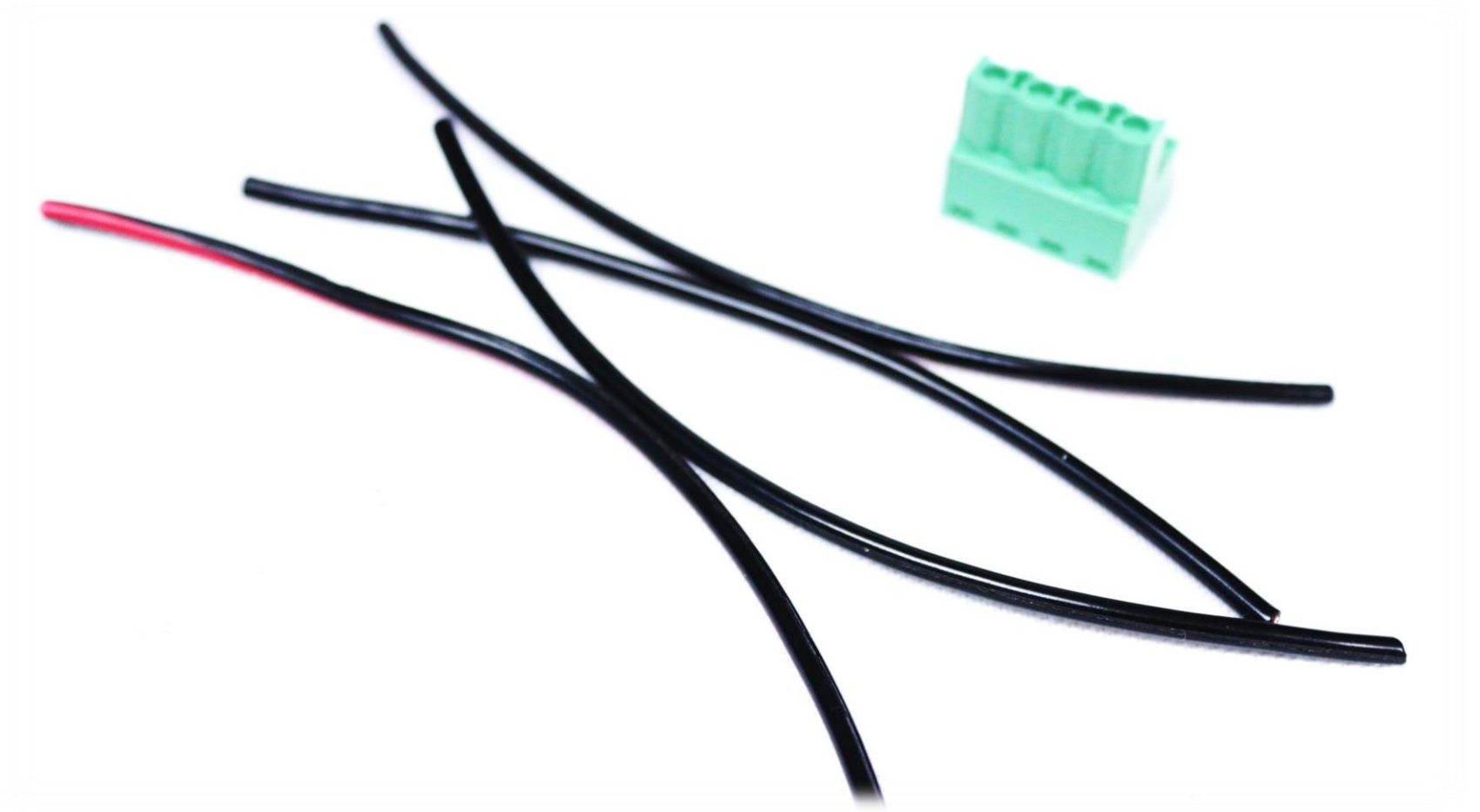

Adım 31

Ramps 12 Volt Besleme

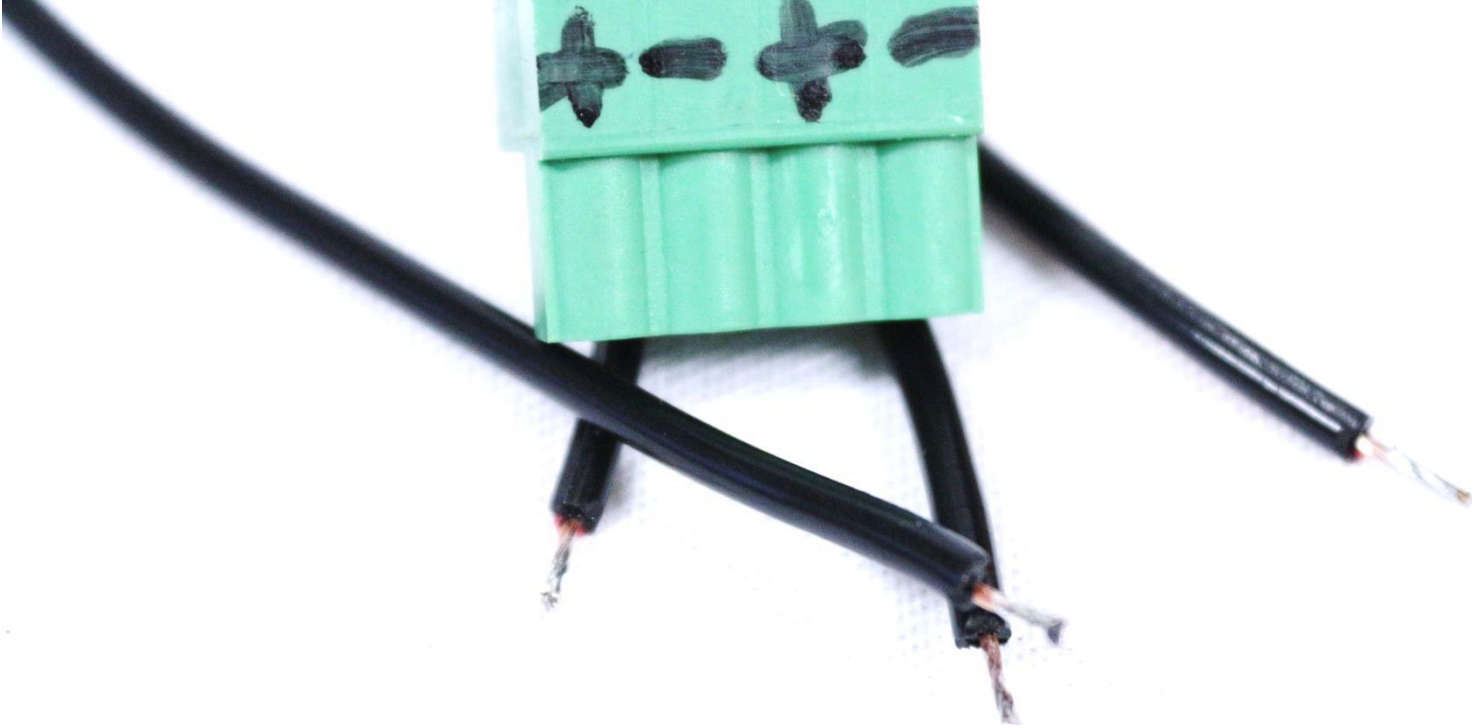

Adım 31

Ramps 12 Volt Besleme

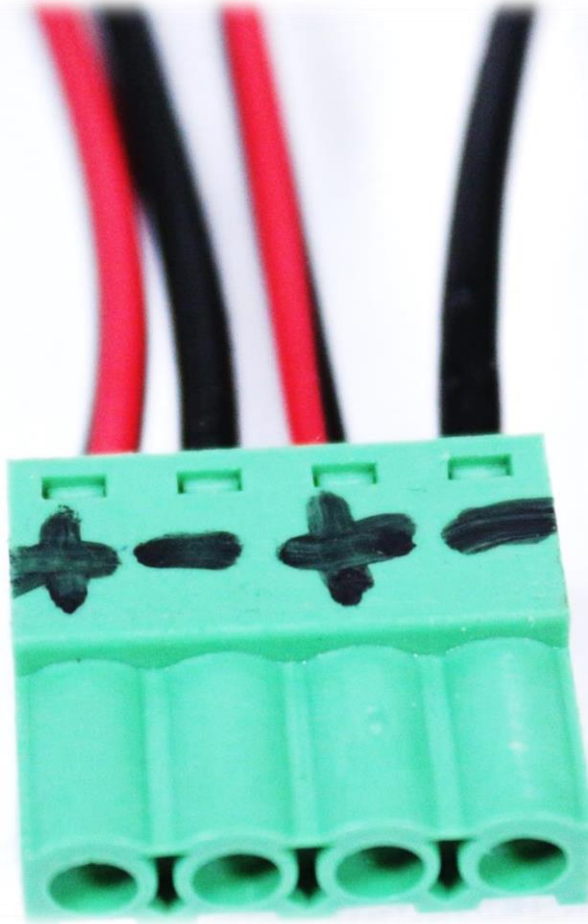

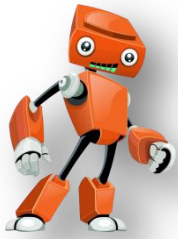

Adım 31

Ramps 12 Volt Besleme

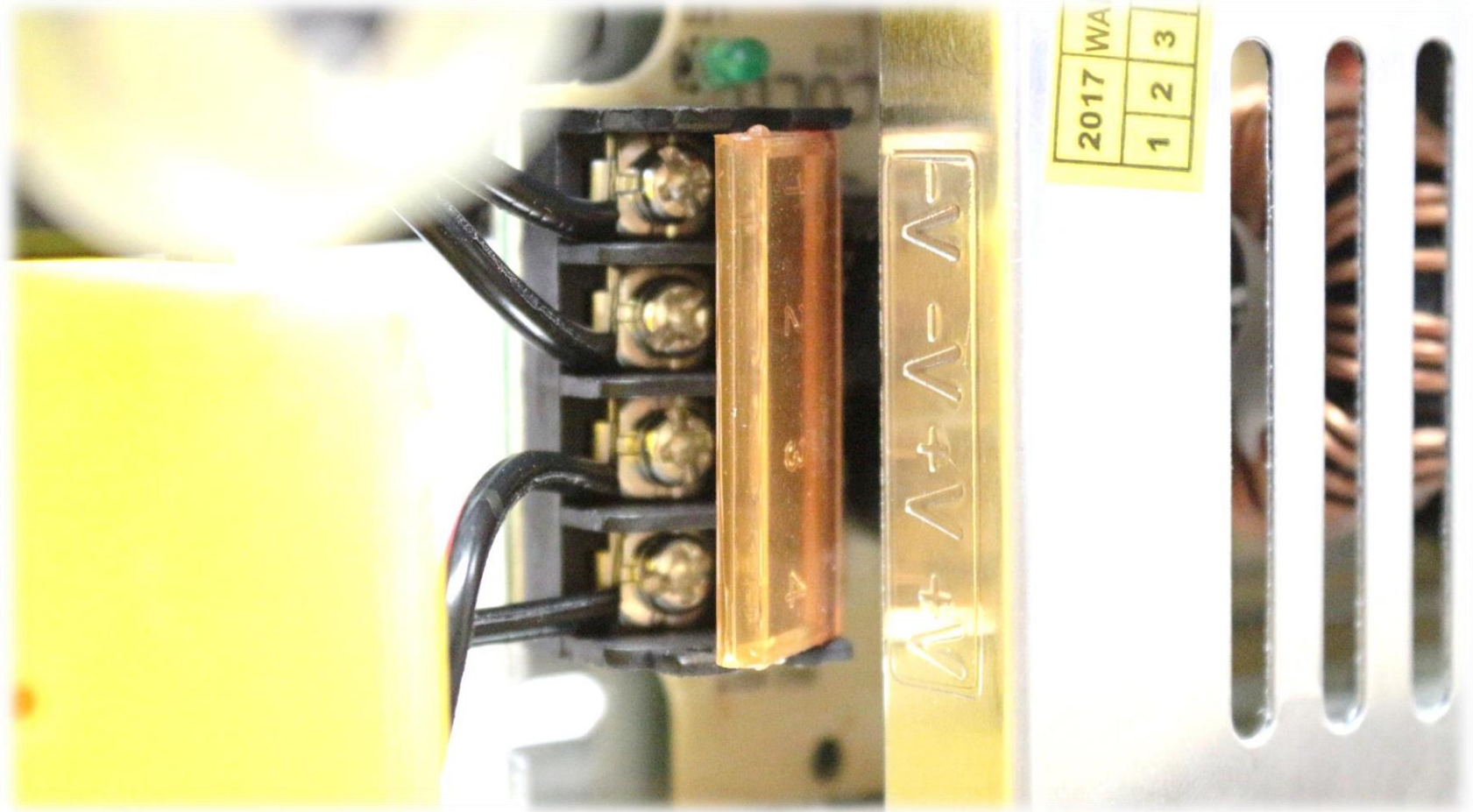

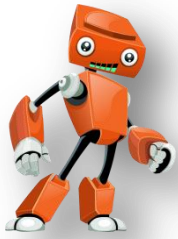

Adım 31

Ramps 12 Volt Besleme

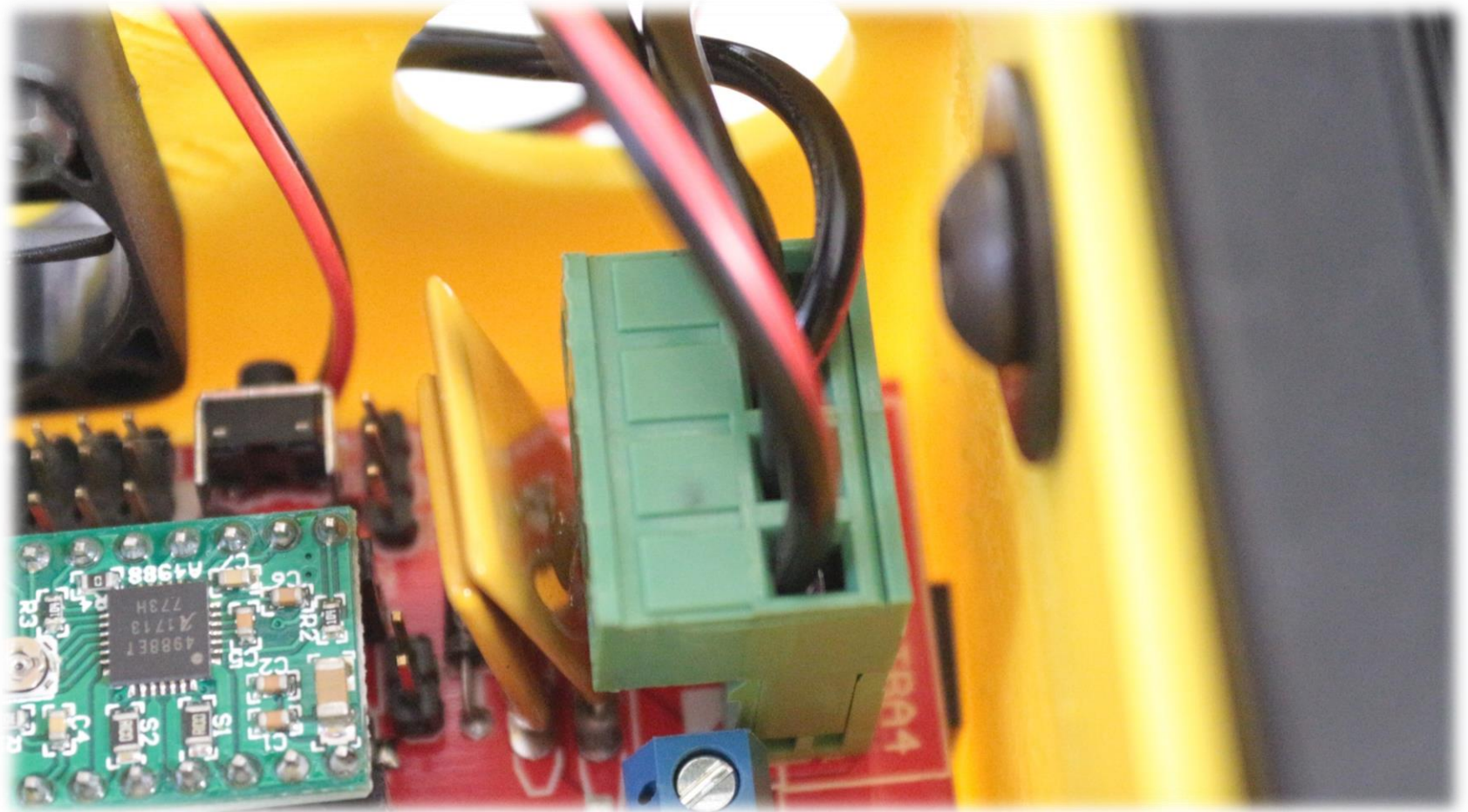

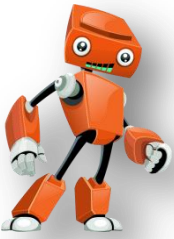

Adım 32

Head Bed (tabla) Kablosunu Lehimleme



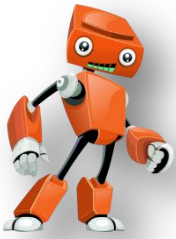

Adım 32

Head Bed (tabla) Kablosunu Lehimleme



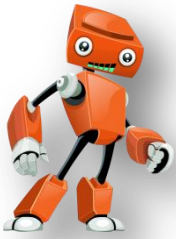

Adım 32

Head Bed (tabla) Kablosunu Lehimleme



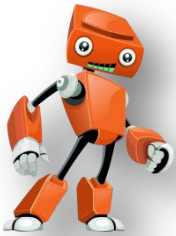

Adım 32

Head Bed (tabla) Kablosunu Lehimleme

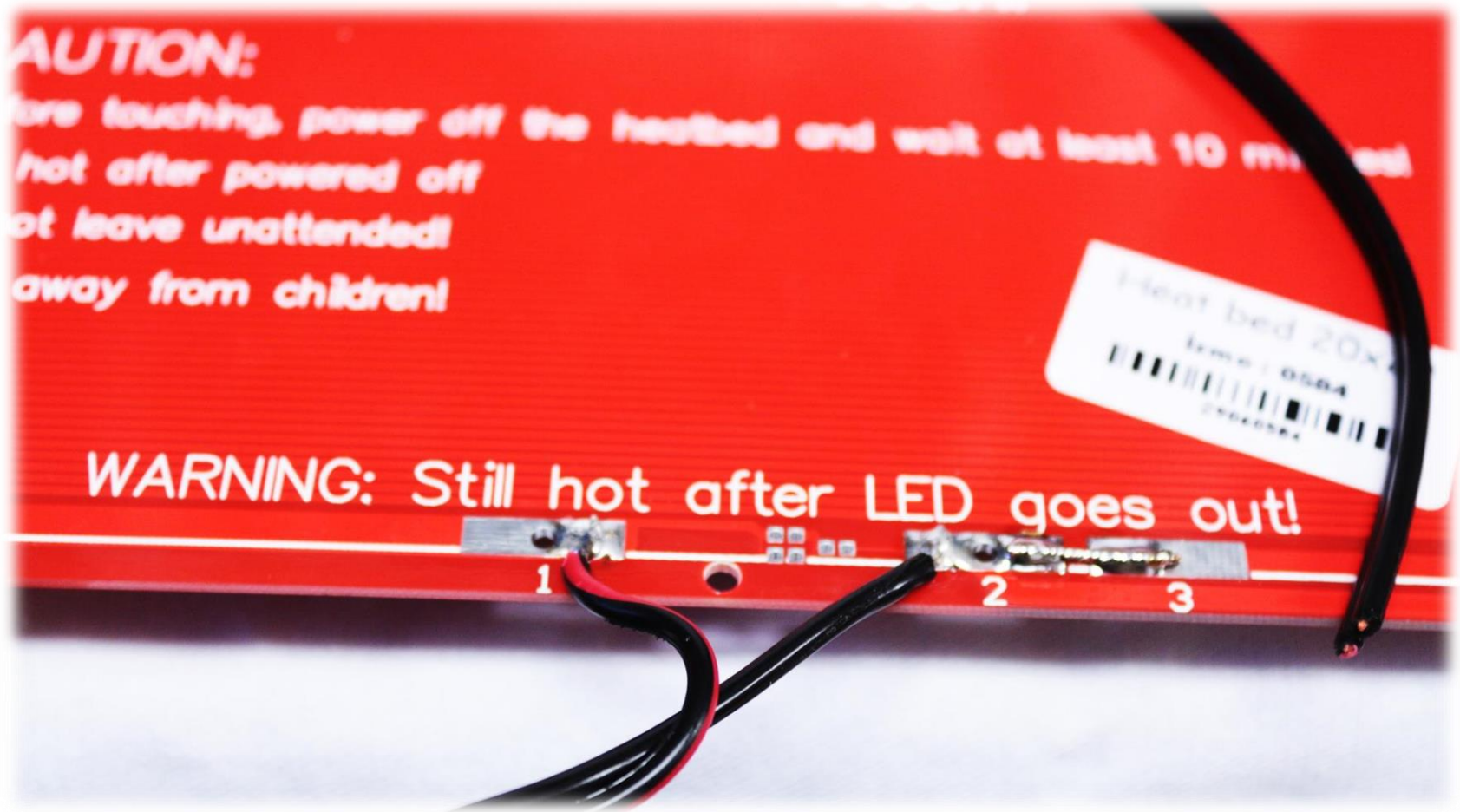

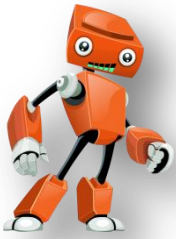

Adım 33

Head Bed (tabla) Isı Sensörü (100K NTC, Termistör) Montajı

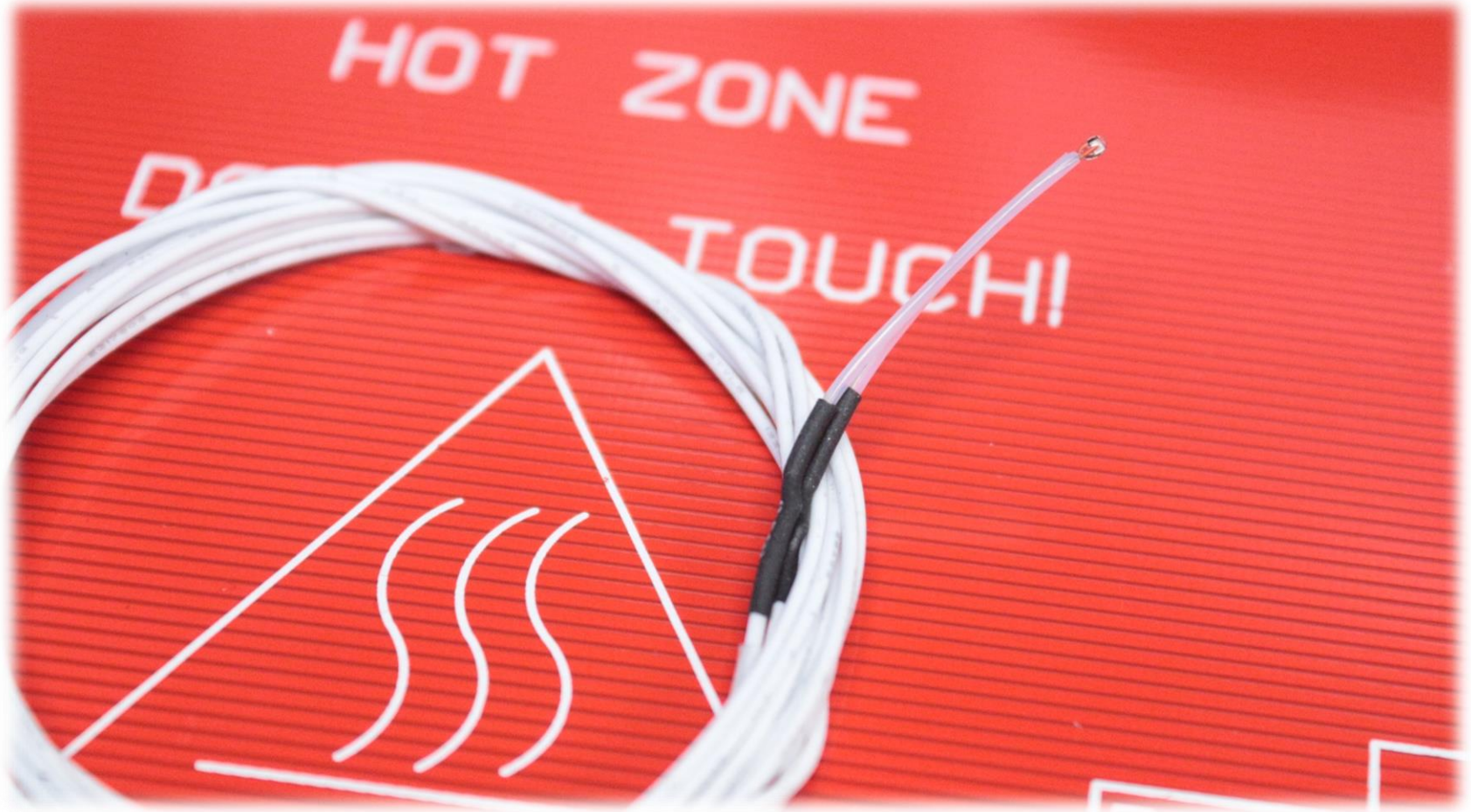

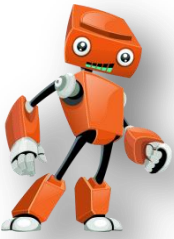

Adım 33

Head Bed (tabla) Isı Sensörü (100K NTC, Termistör) Montajı

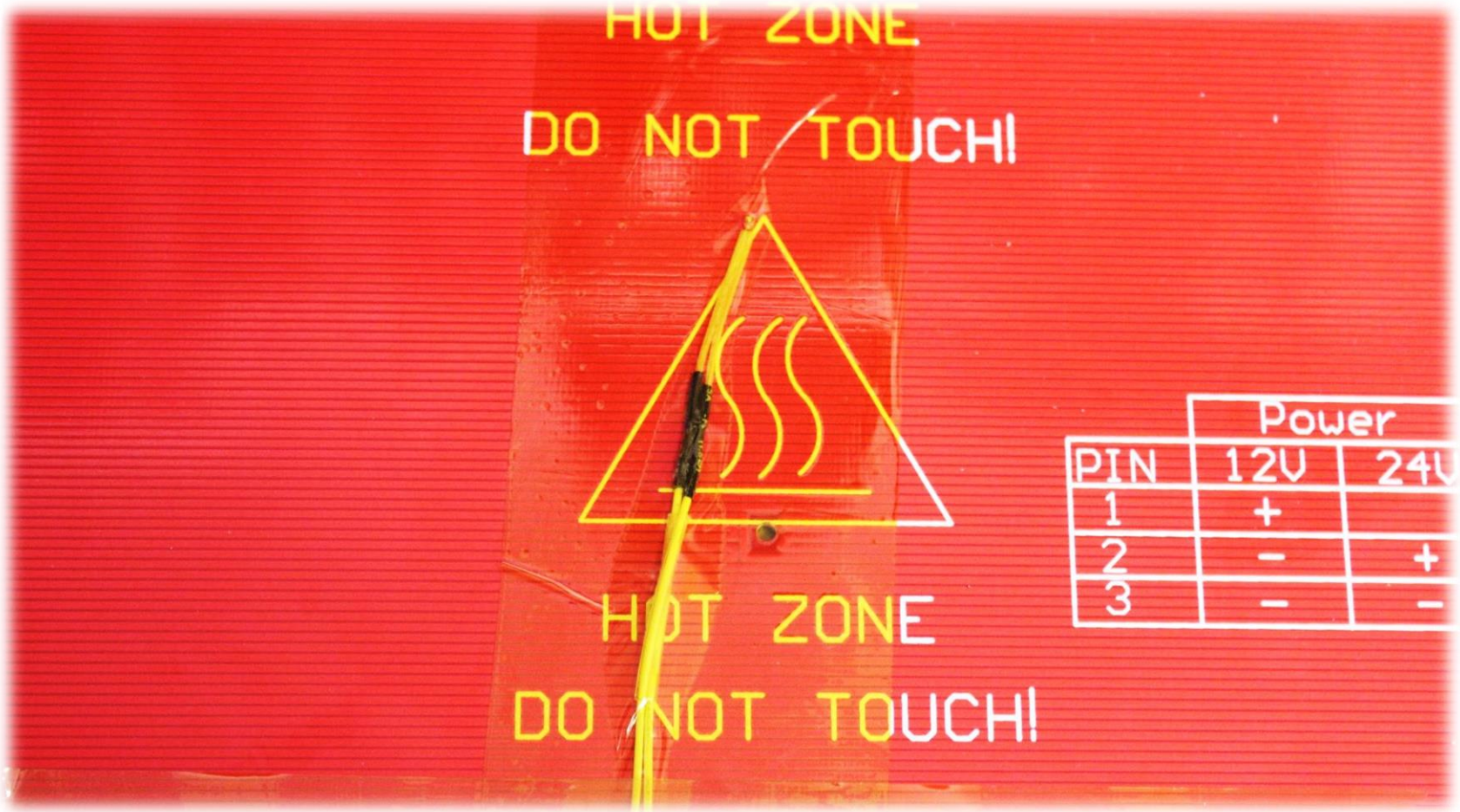



Adım 34

Head Bed (tabla) 'i Paslanmaz Çelik Tablaya Takma



4 Adet / M3 Kelebek Somun
4 Adet / Tabla Yayı
4 Adet / M3x25 İmbus Vida

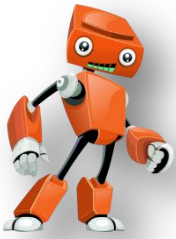

Adım 34

Head Bed (tabla) 'i Paslanmaz Çelik Tablaya Takma

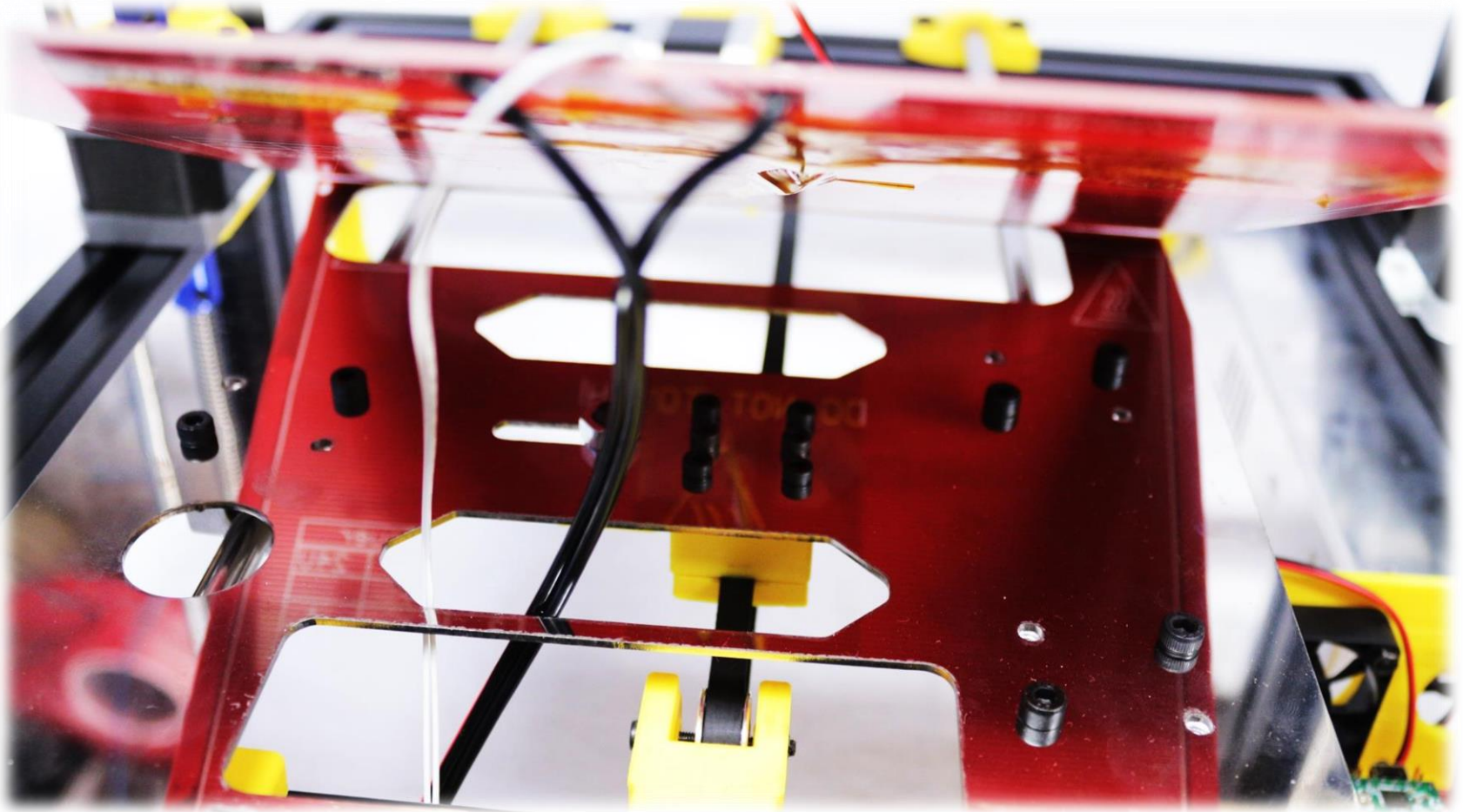

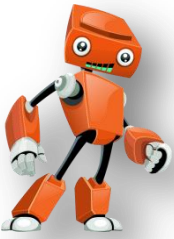

Adım 34

Head Bed (tabla) 'i Paslanmaz Çelik Tablaya Takma



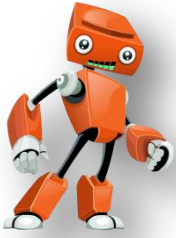

Adım 34

Head Bed (tabla) 'i Paslanmaz Çelik Tablaya Takma

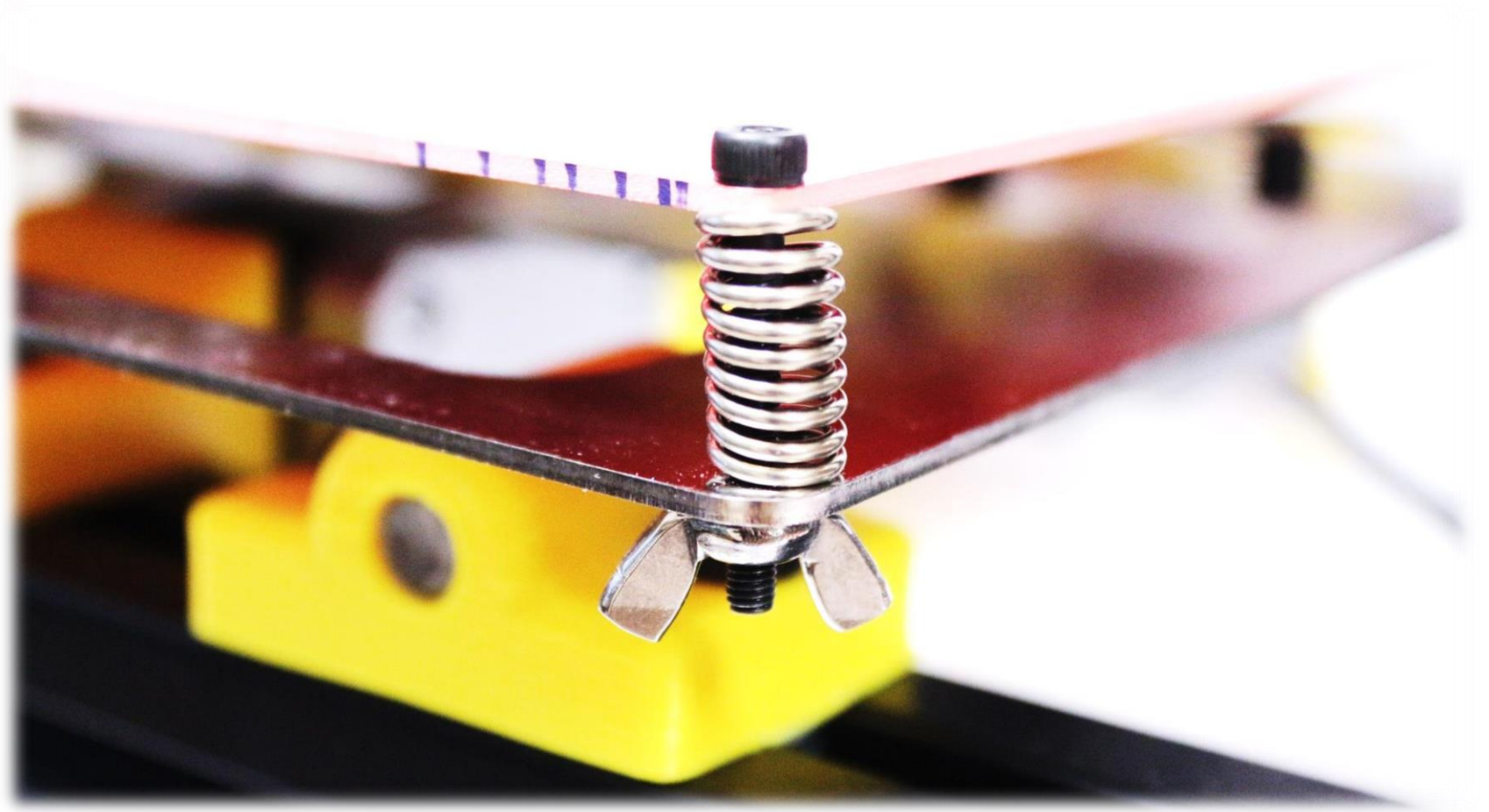

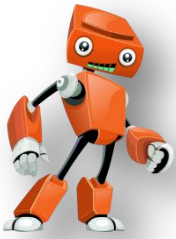

Adım 35

Extruder Kablolama – (Isıtıcı(12-40W) Montajı)

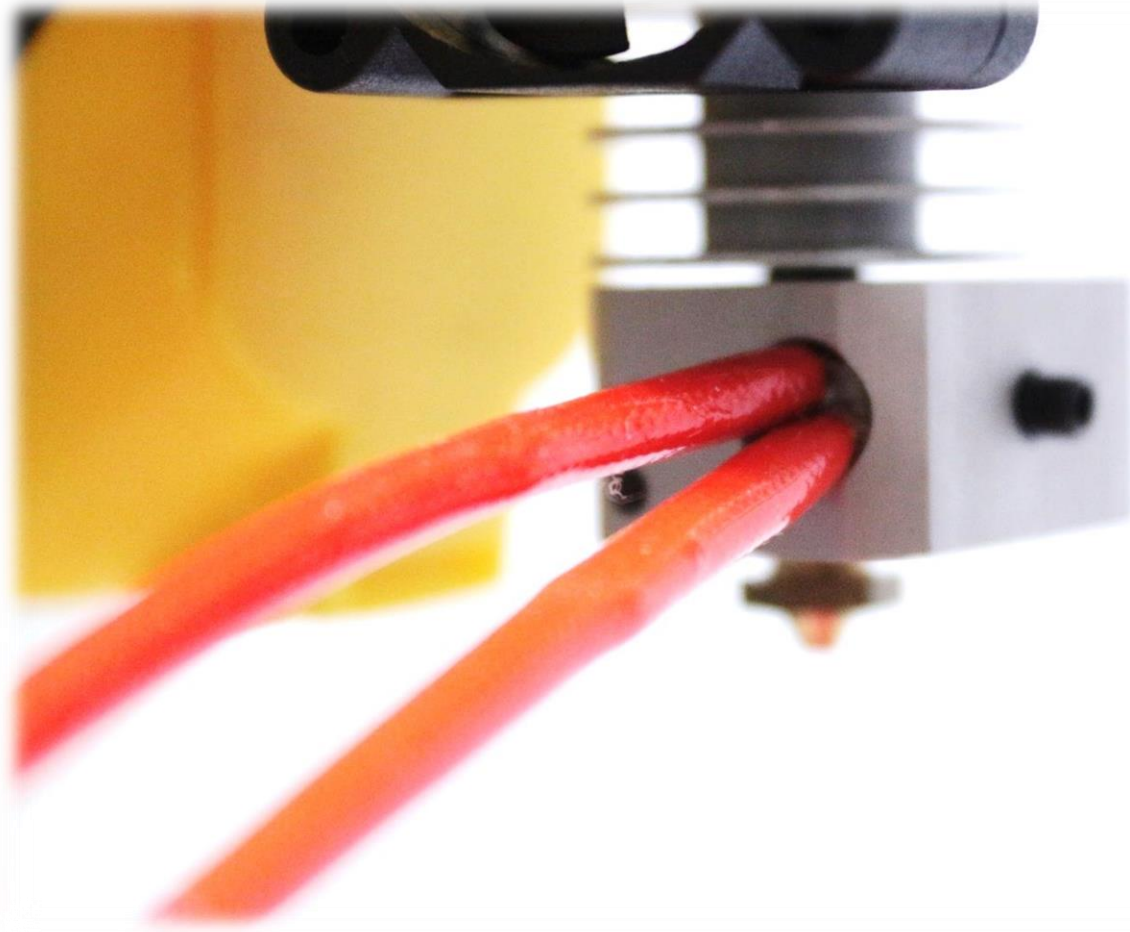

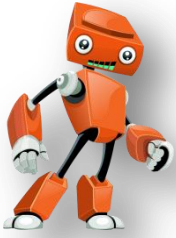

Adım 35

Extruder Kablolama – (100K NTC Montajı)

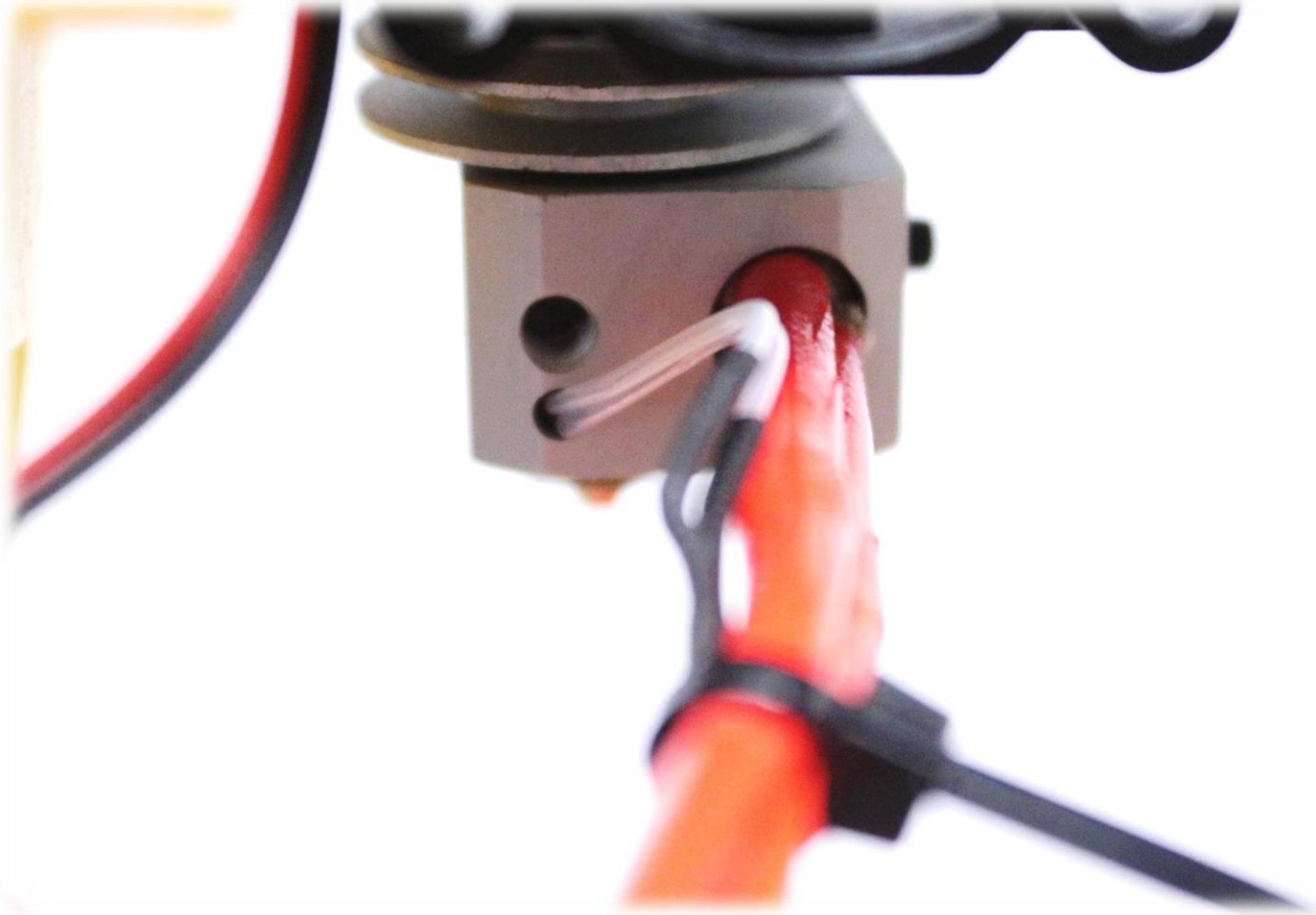

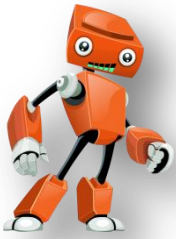

Adım 35

Extruder Kablolama – (Fanların Kablosunu Uzatma)

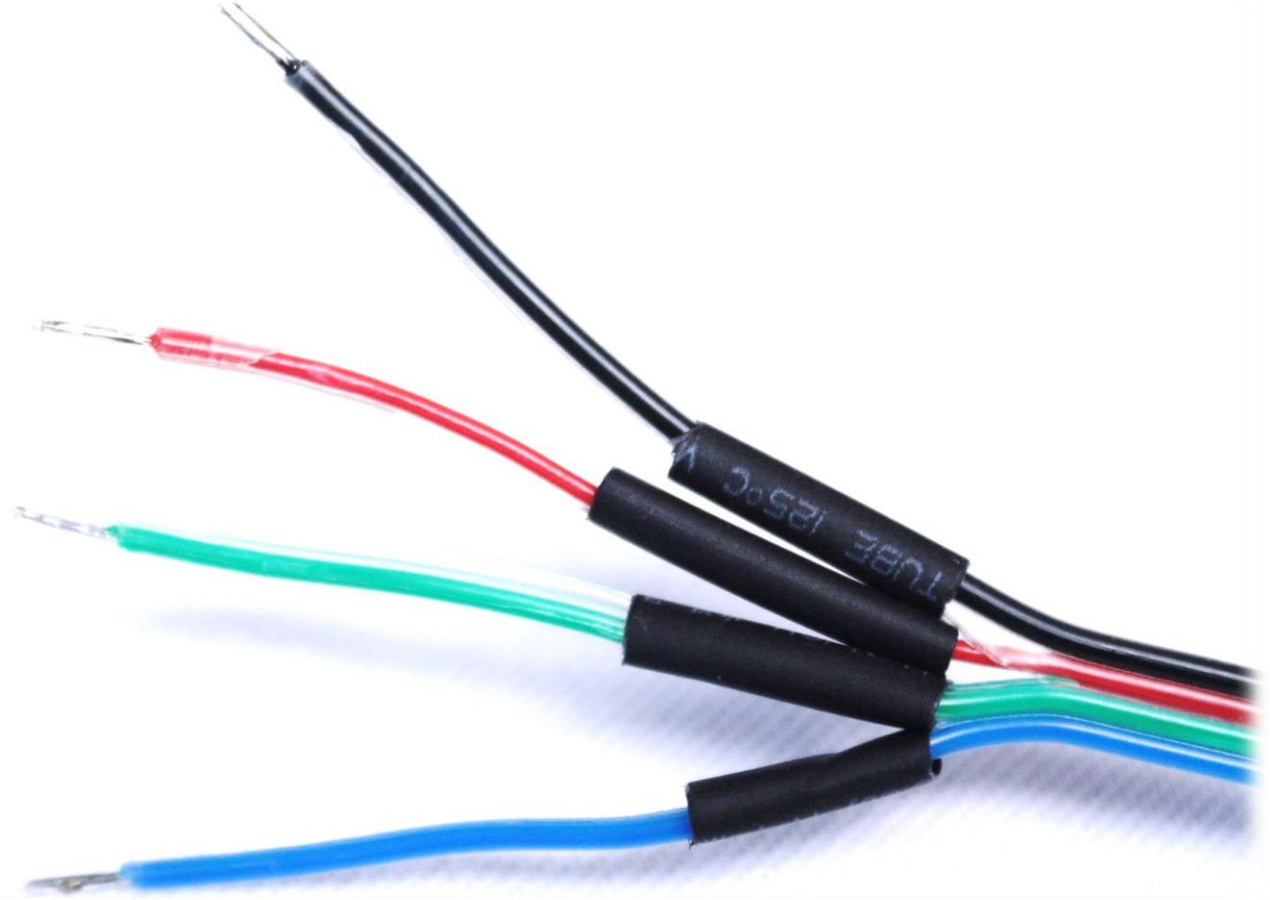



Adım 35

Extruder Kablolama – (Fanların Kablosunu Uzatma)

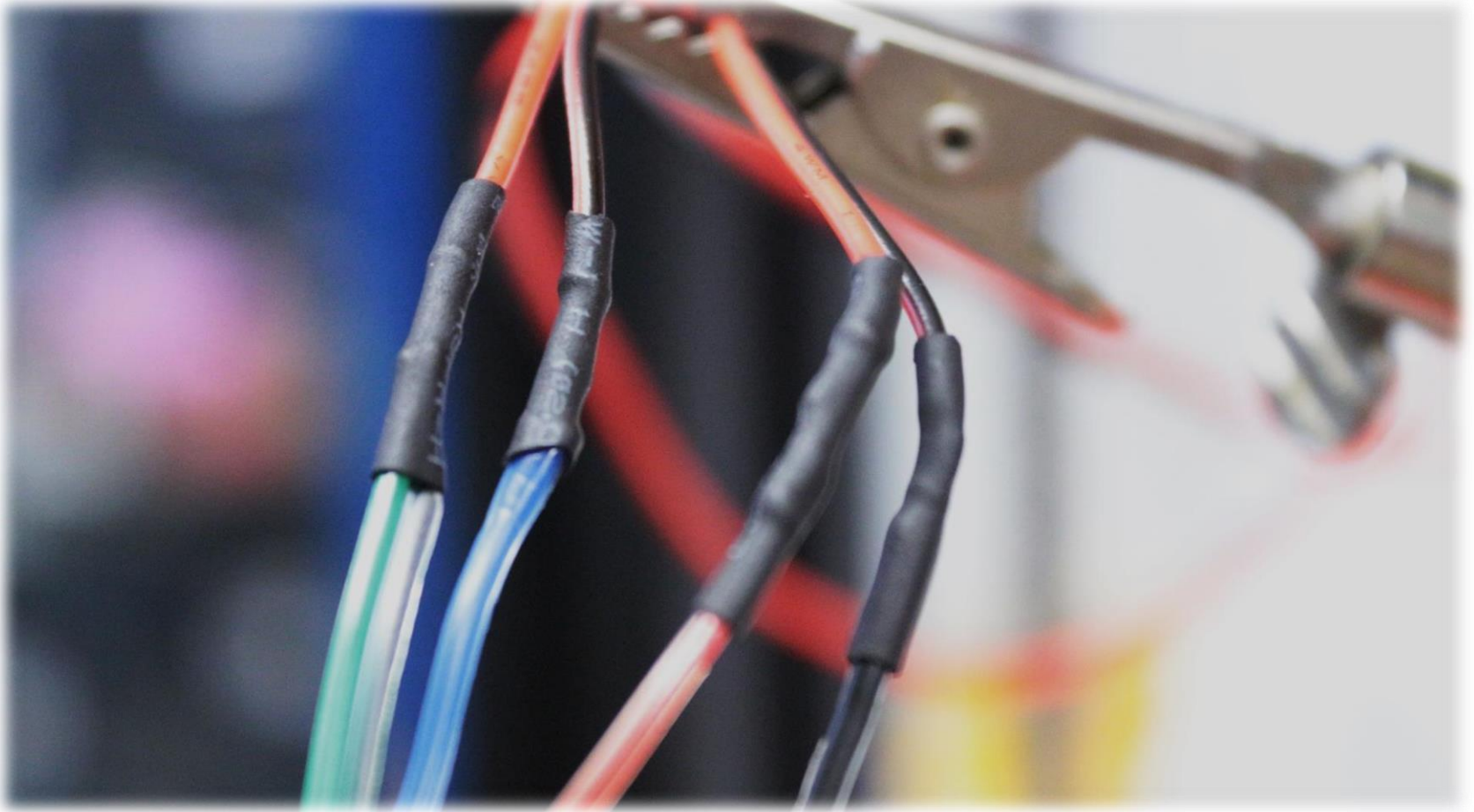

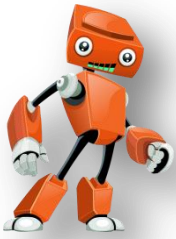

Adım 35

Extruder Kablolama – (Extruder Motor Kablosu Montajı)

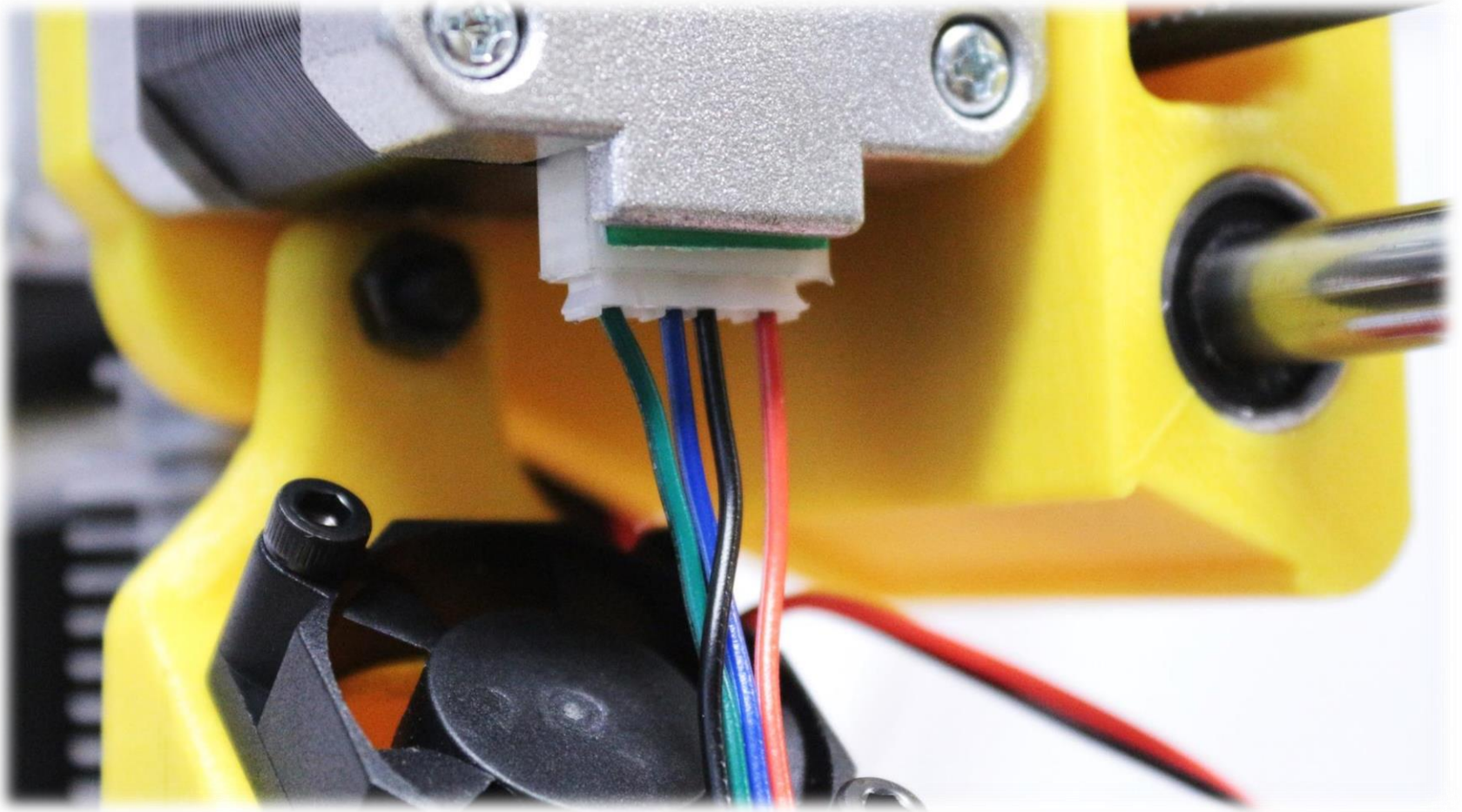

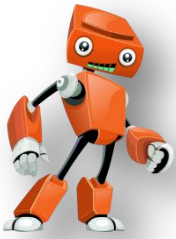

Adım 35

Extruder Kablolama – (Extruder End-Stop Kablolama)

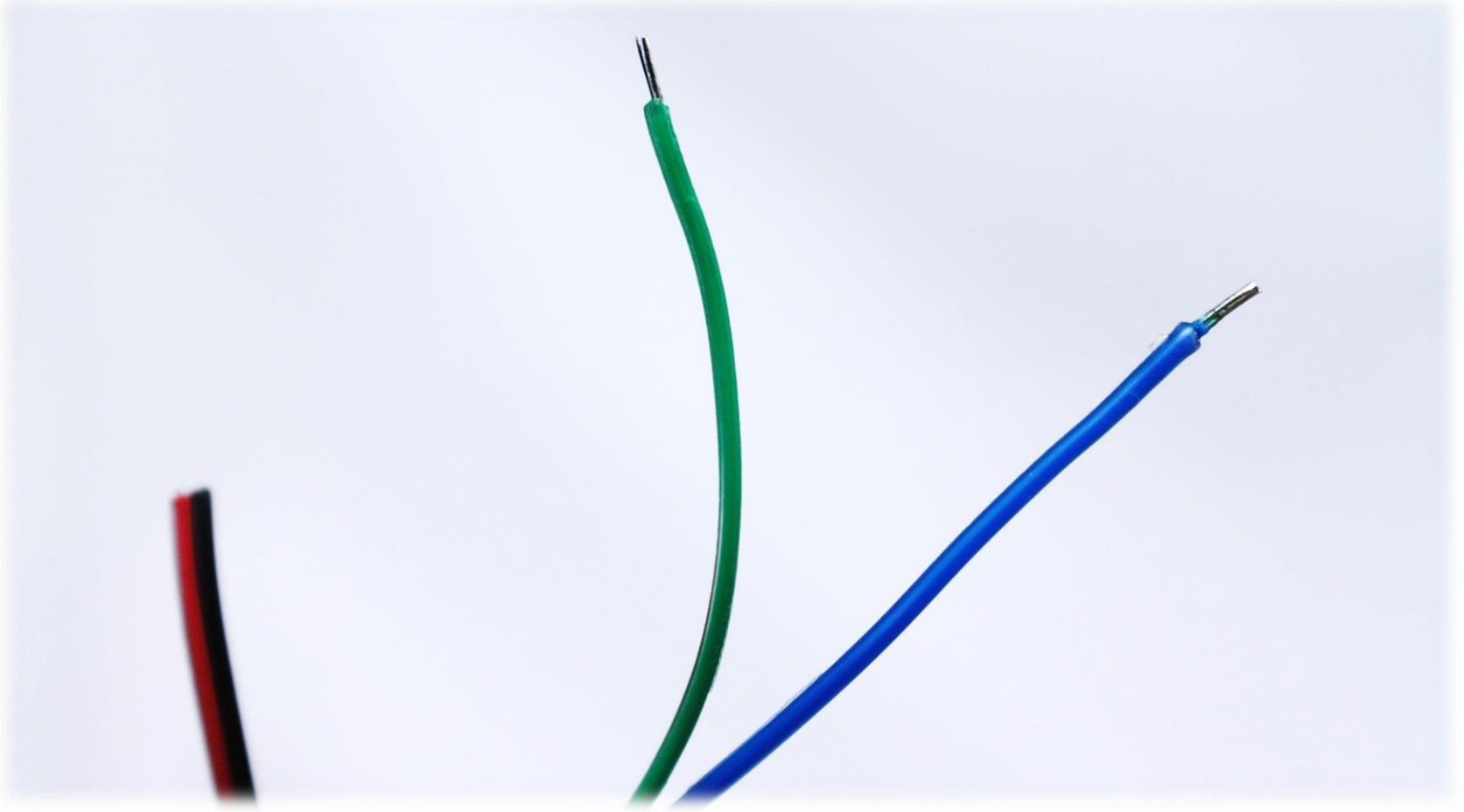

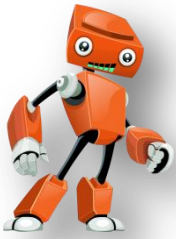

Adım 35

Extruder Kablolama – (Extruder End-Stop Kablolama)

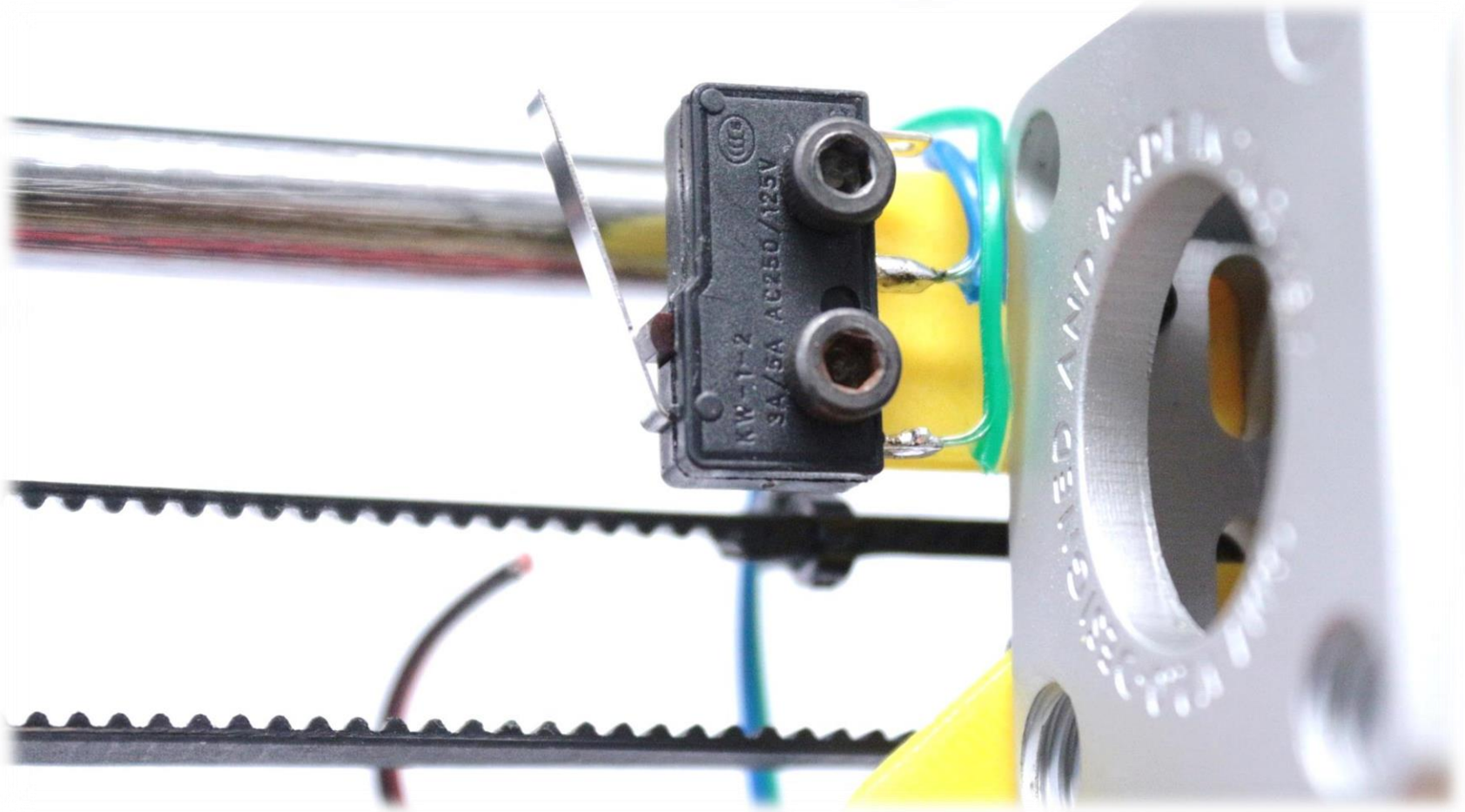

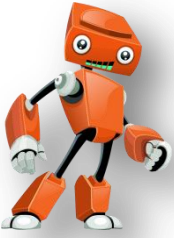

Adım 35

Extruder Kablolama – (Extruder LED Kablolama)

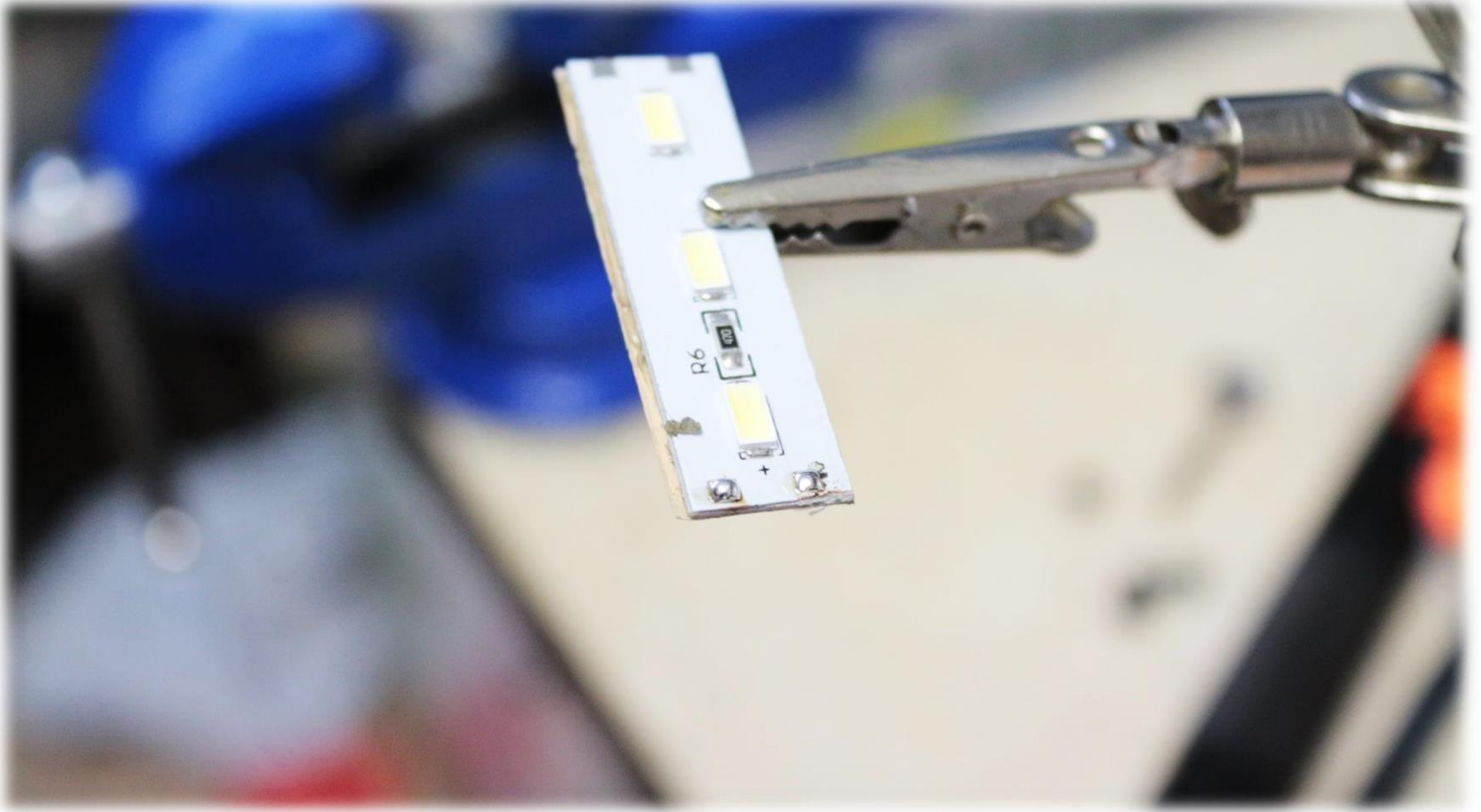

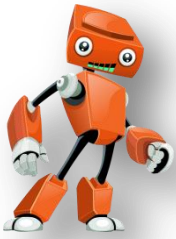

Adım 35

Extruder Kablolama – (Extruder LED Kablolama)

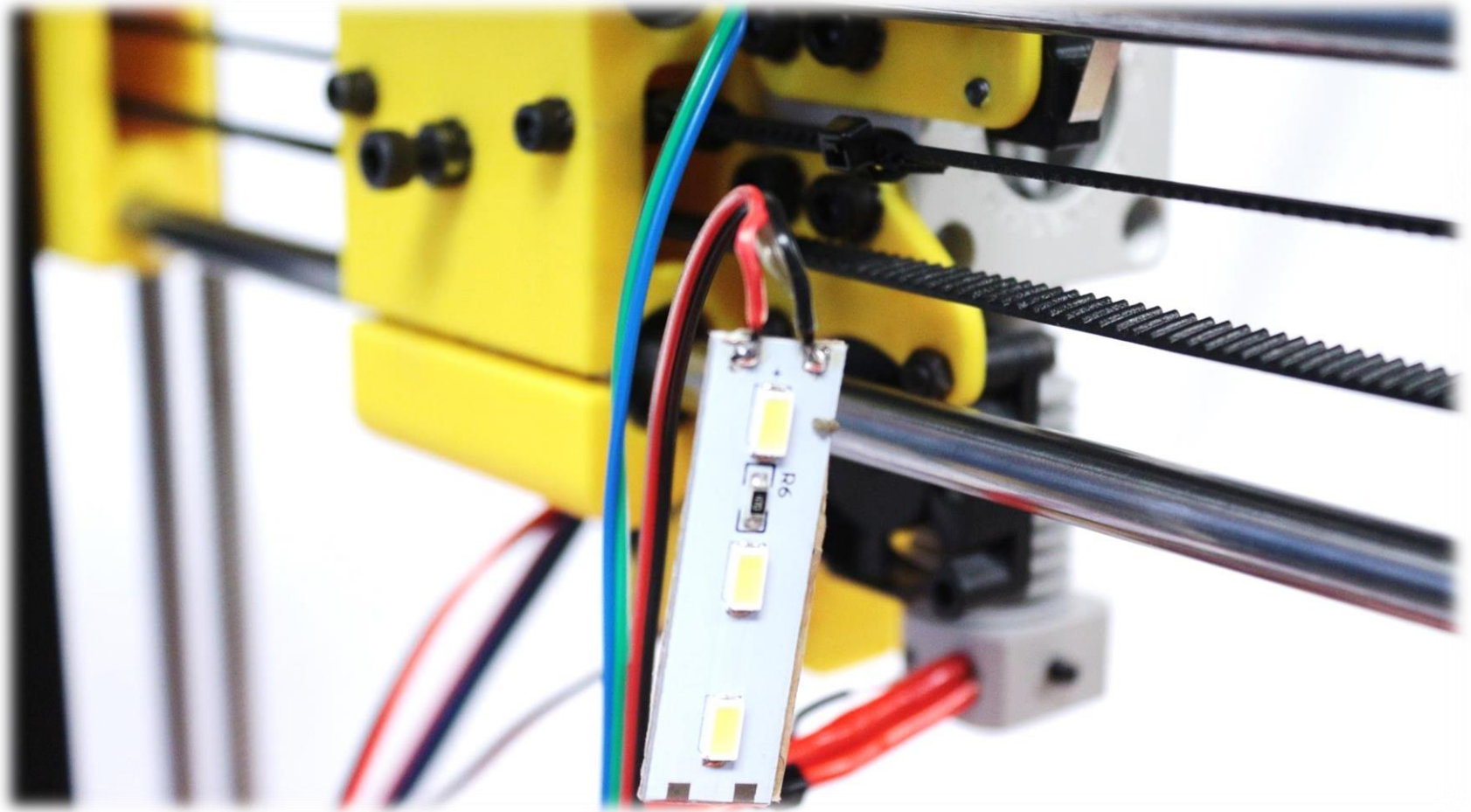

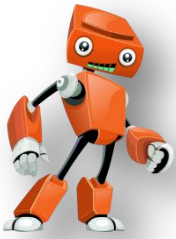

Adım 35

Extruder Kablolama – (Extruder LED Kablolama)

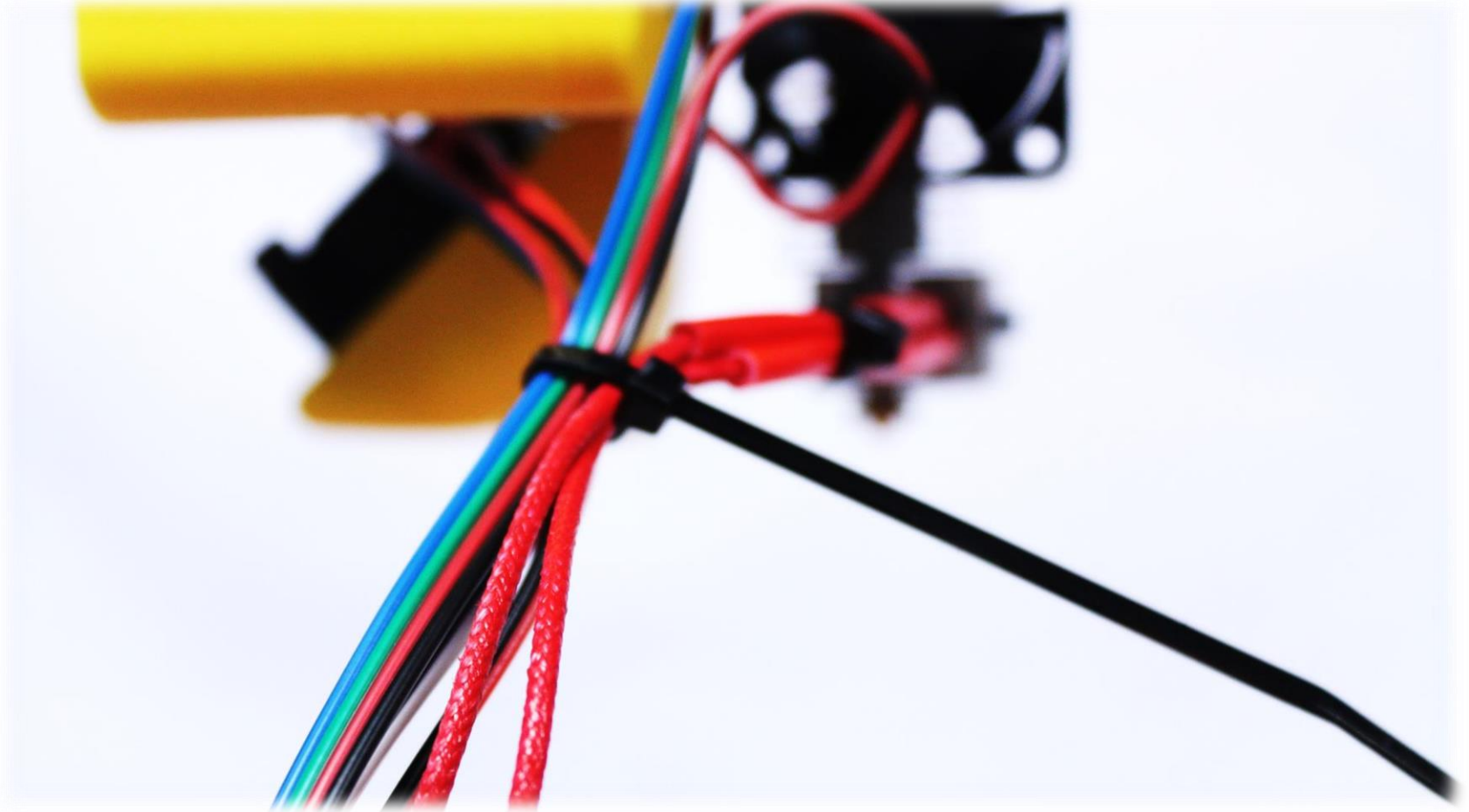

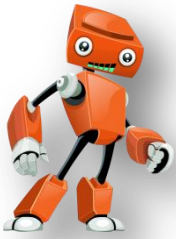

Adım 35

Extruder Kablolama – (Kablo orabı Geirme)

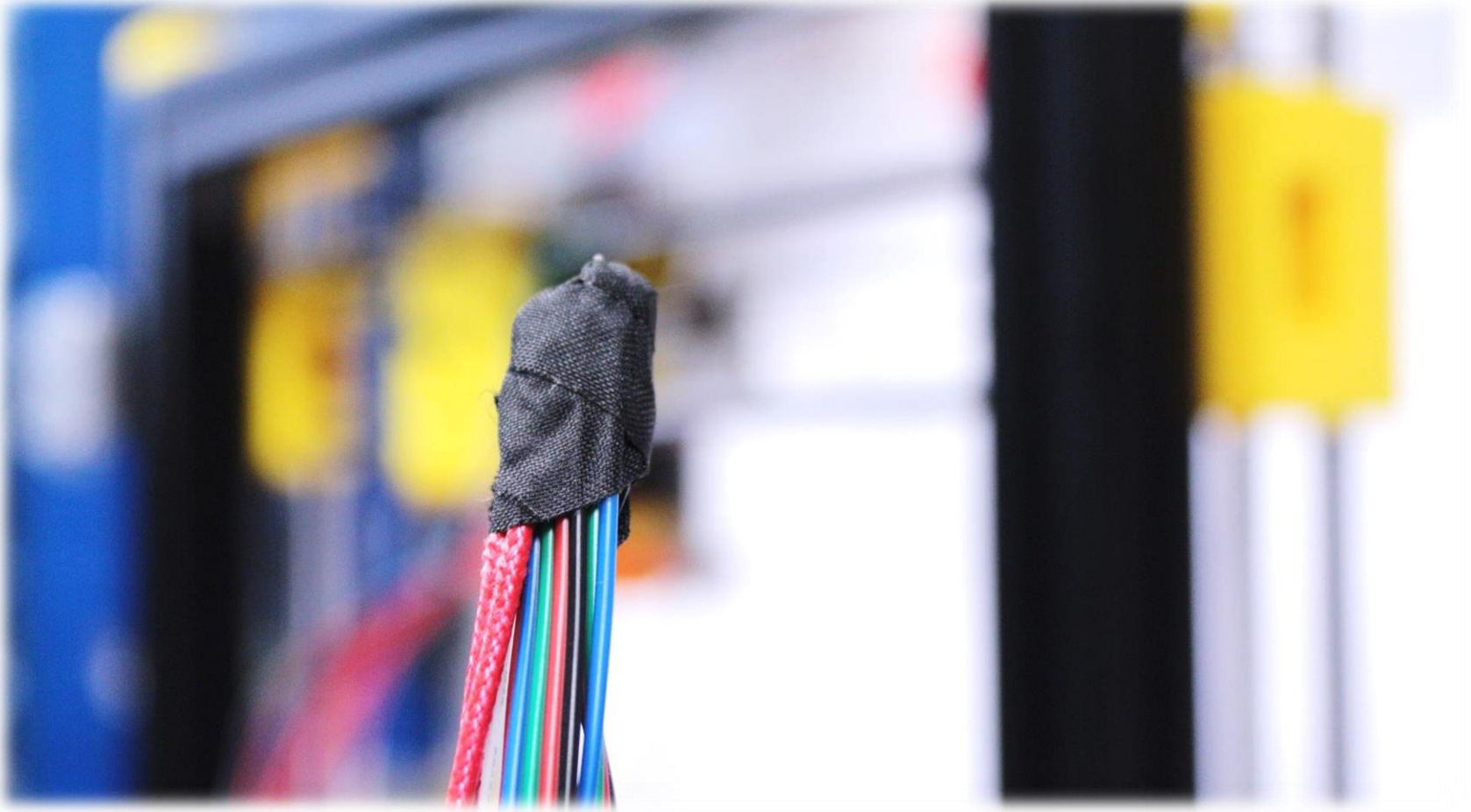

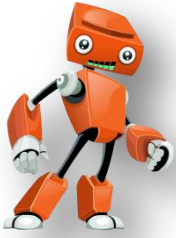

Adım 35

Extruder Kablolama – (Kablo Çorabı Geçirme)

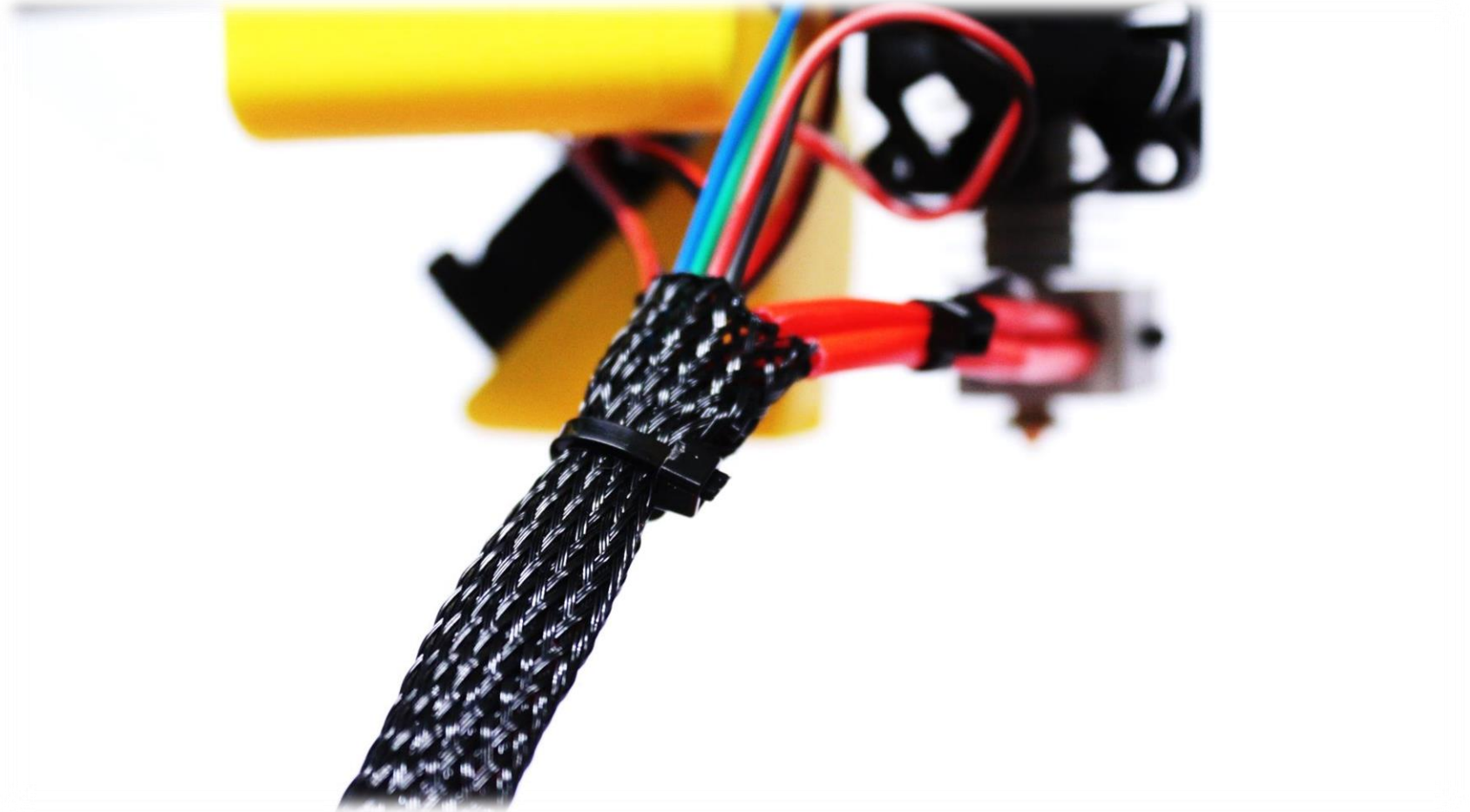



Adım 35

Extruder Kablolama – (Kablo Çorabı Geçirme)

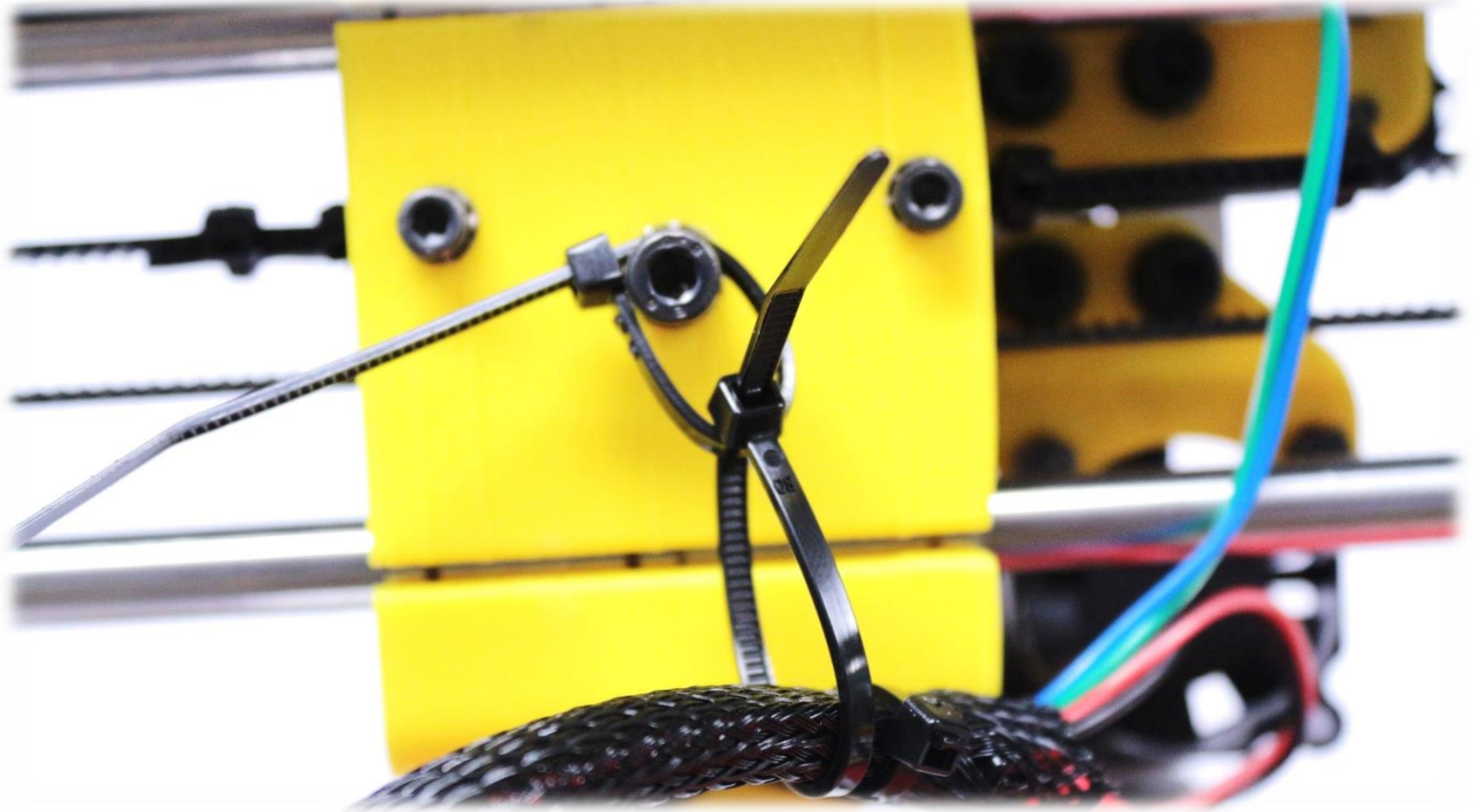



Adım 35

Extruder Kablolama – (Kablo Çorabı Geçirme)

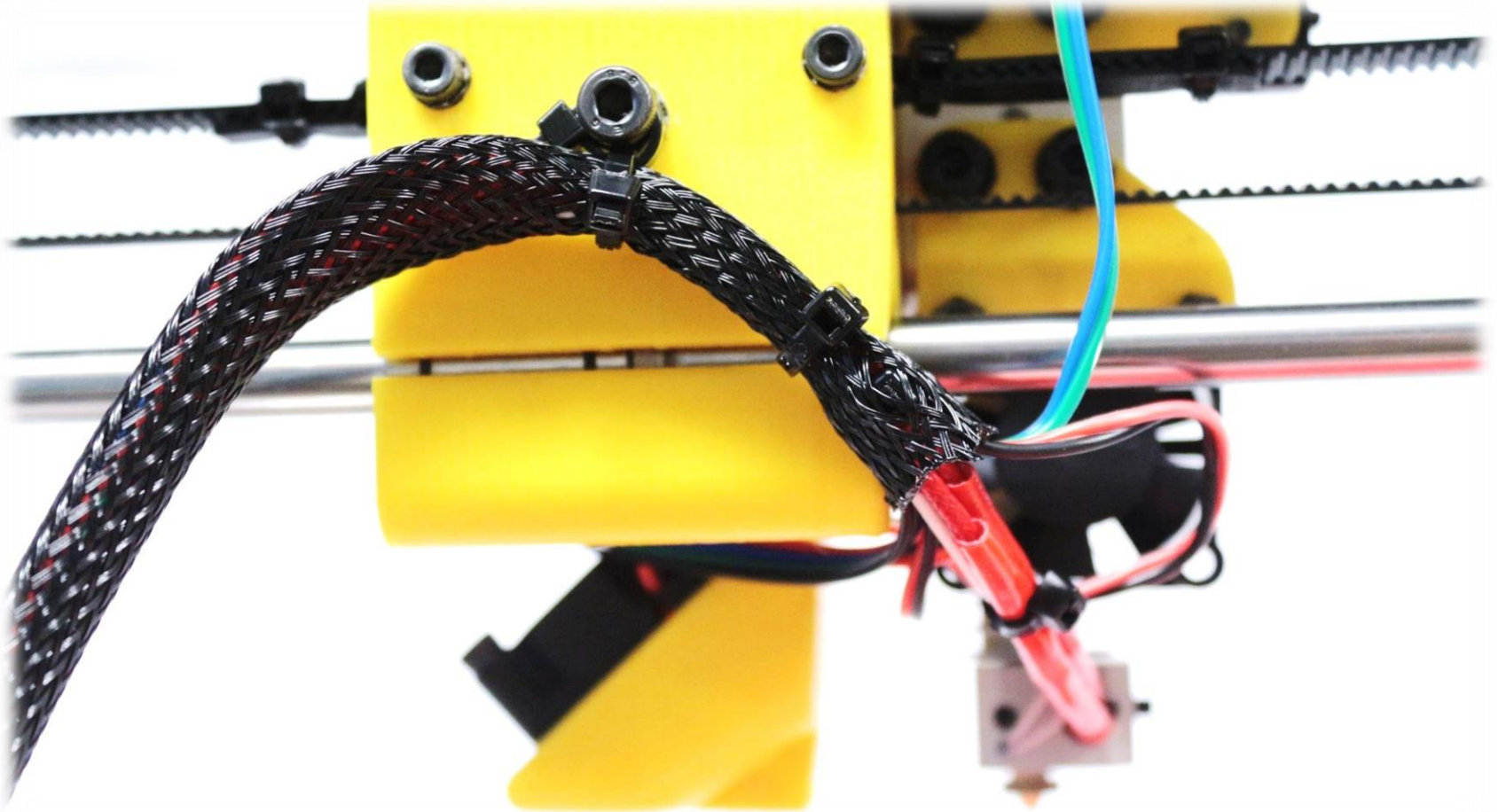



Adım 35

Extruder Kablolama – (Kablo Çorabını Gövdeye Sabitleme)



1 Adet / M6x20 BB İmbus Vida
1 Adet M6 Kanal Somun

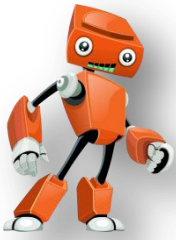

Adım 35

Extruder Kablolama – (Kablo Çorabını Gövdeye Sabitleme)

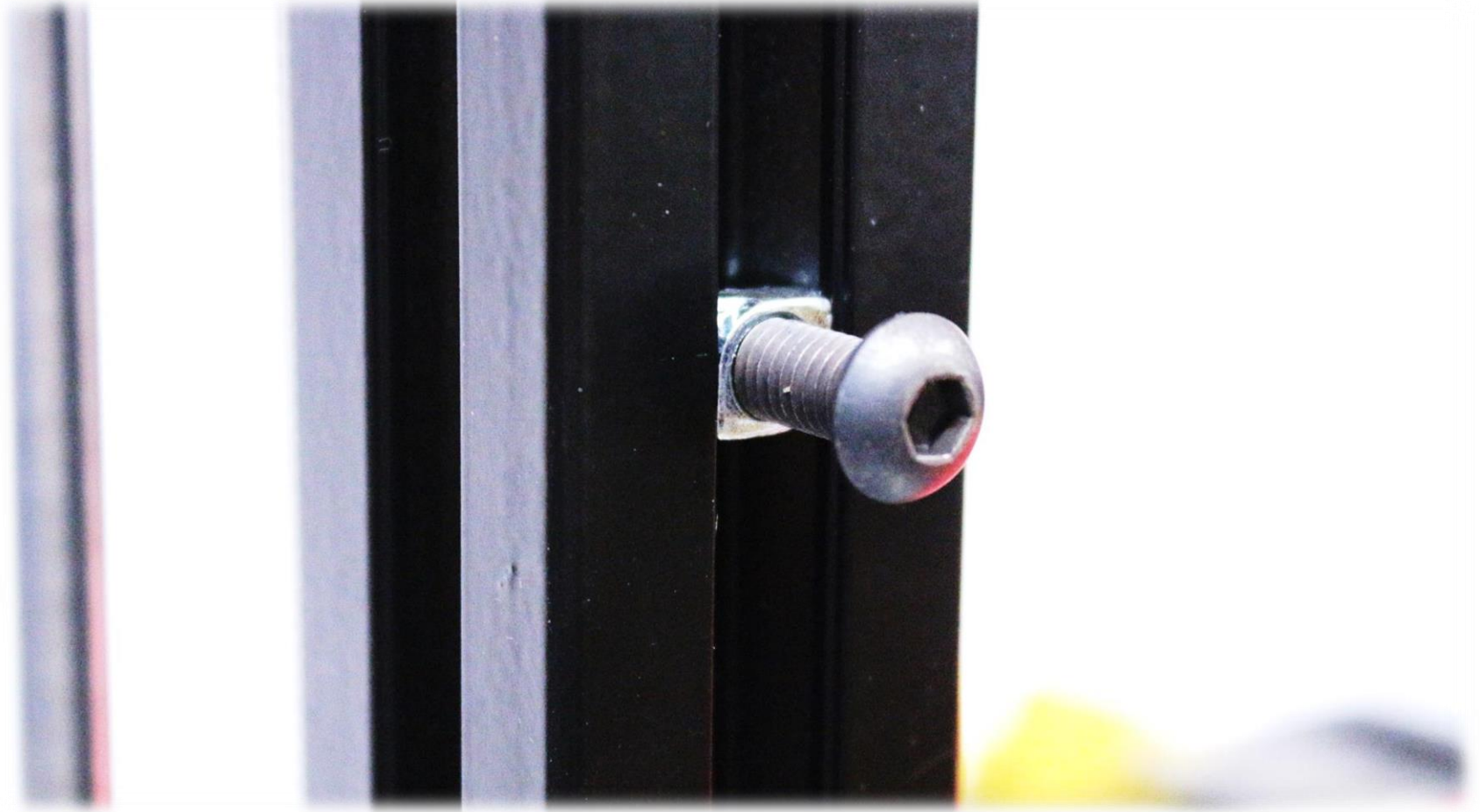



Adım 35

Extruder Kablolama – (Kablo Çorabını Gövdeye Sabitleme)

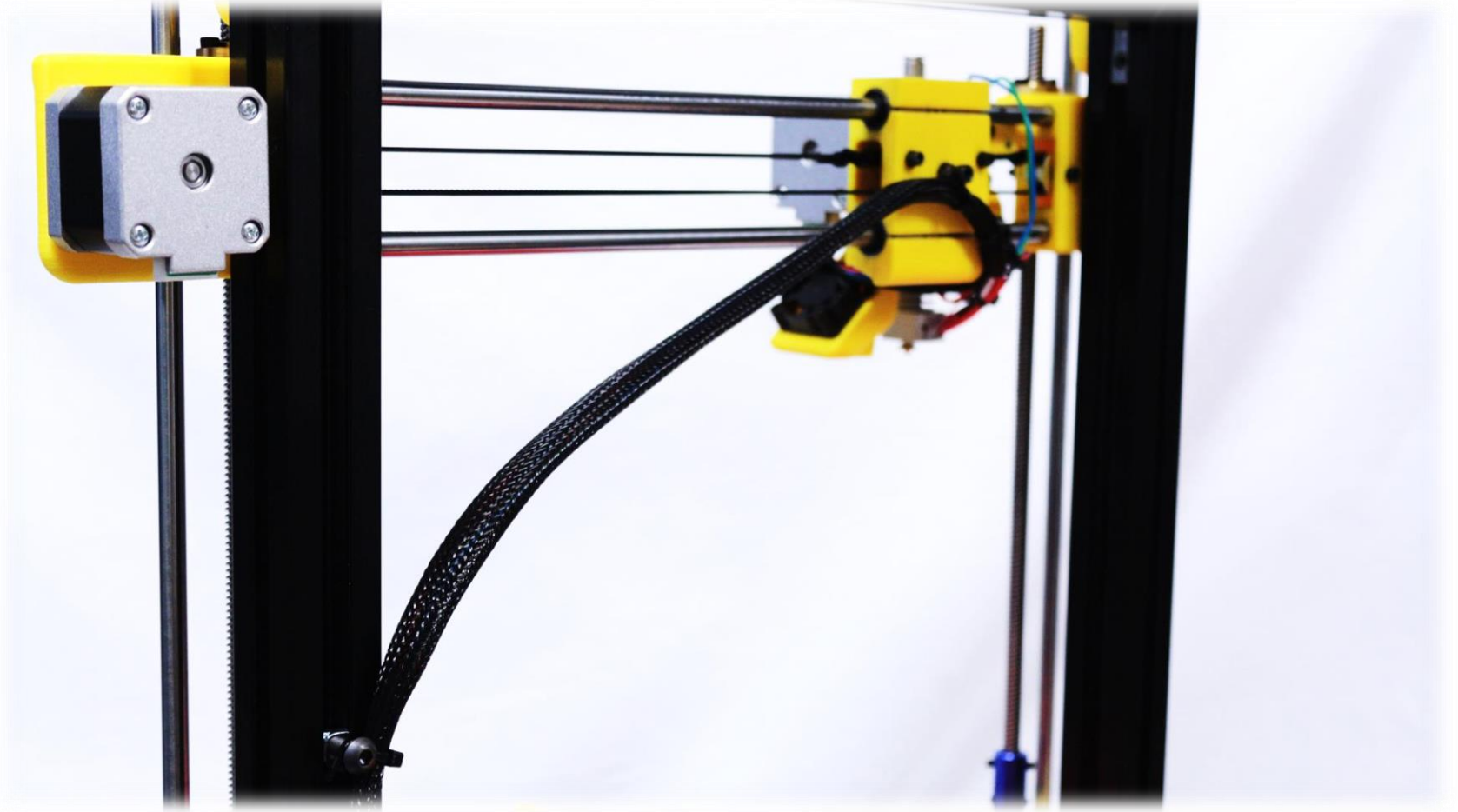

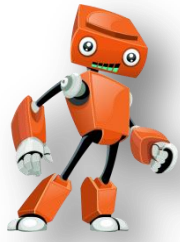

Adım 36

X Eksen Motorunu Kablolama



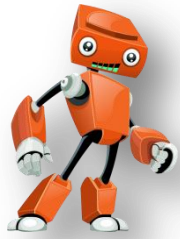

Adım 36

X Eksen Motorunu Kablolama



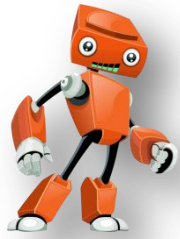

Adım 36

X Eksen Motorunu Kablolama

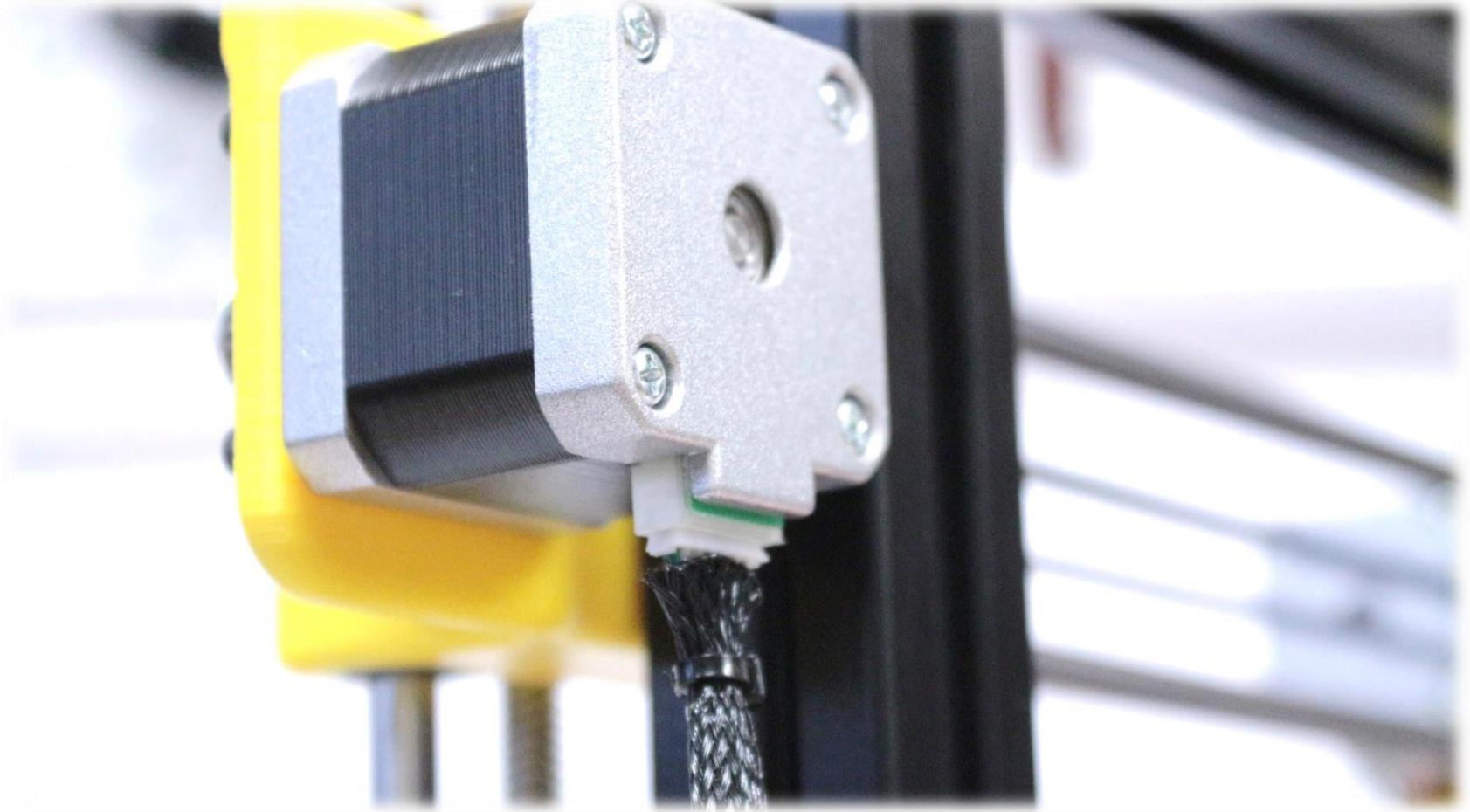

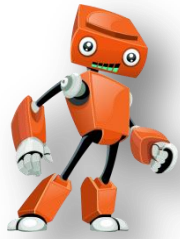

Adım 37

Z Eksen Sol Motoru Kablolama



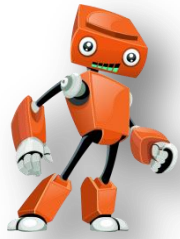

Adım 37

Z Eksen Sol Motoru Kablolama



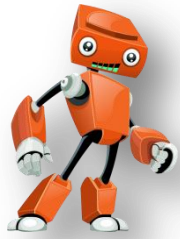

Adım 37

Z Eksen Sol Motoru Kablolama

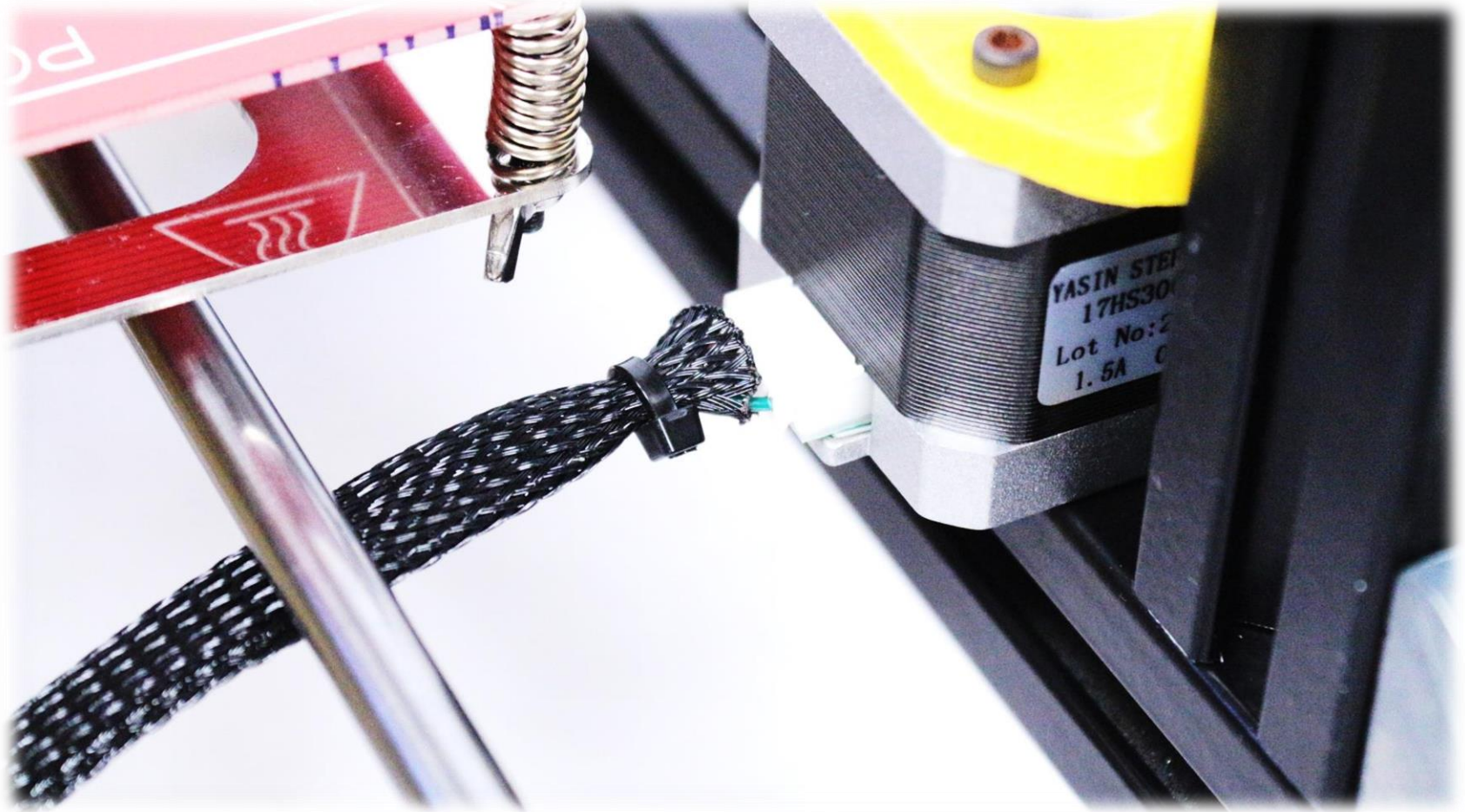



Adım 38

Tabla (Y Eksen) Motorunu Kablolama



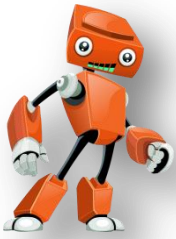

Adım 38

Tabla (Y Eksen) Motorunu Kablolama



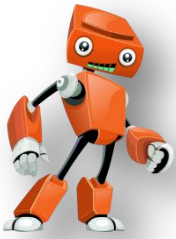

Adım 38

Tabla (Y Eksen) Motorunu Kablolama

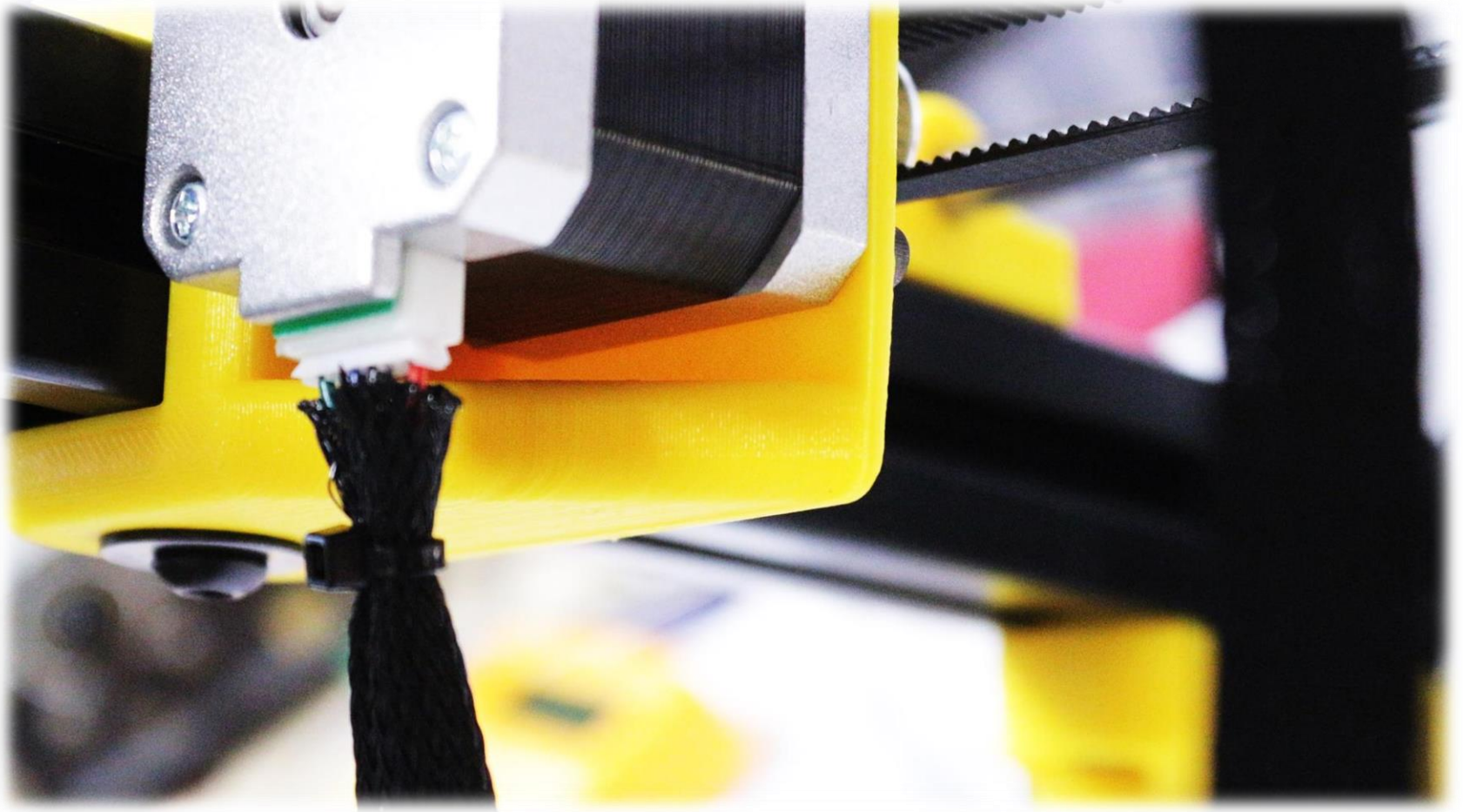

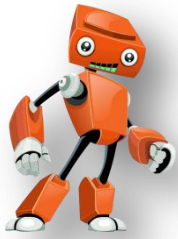

Adım 39

Z Eksen Sağ Motoru Kablolama



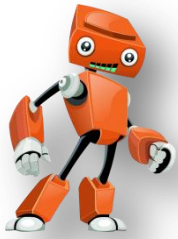

Adım 39

Z Eksen Sağ Motoru Kablolama

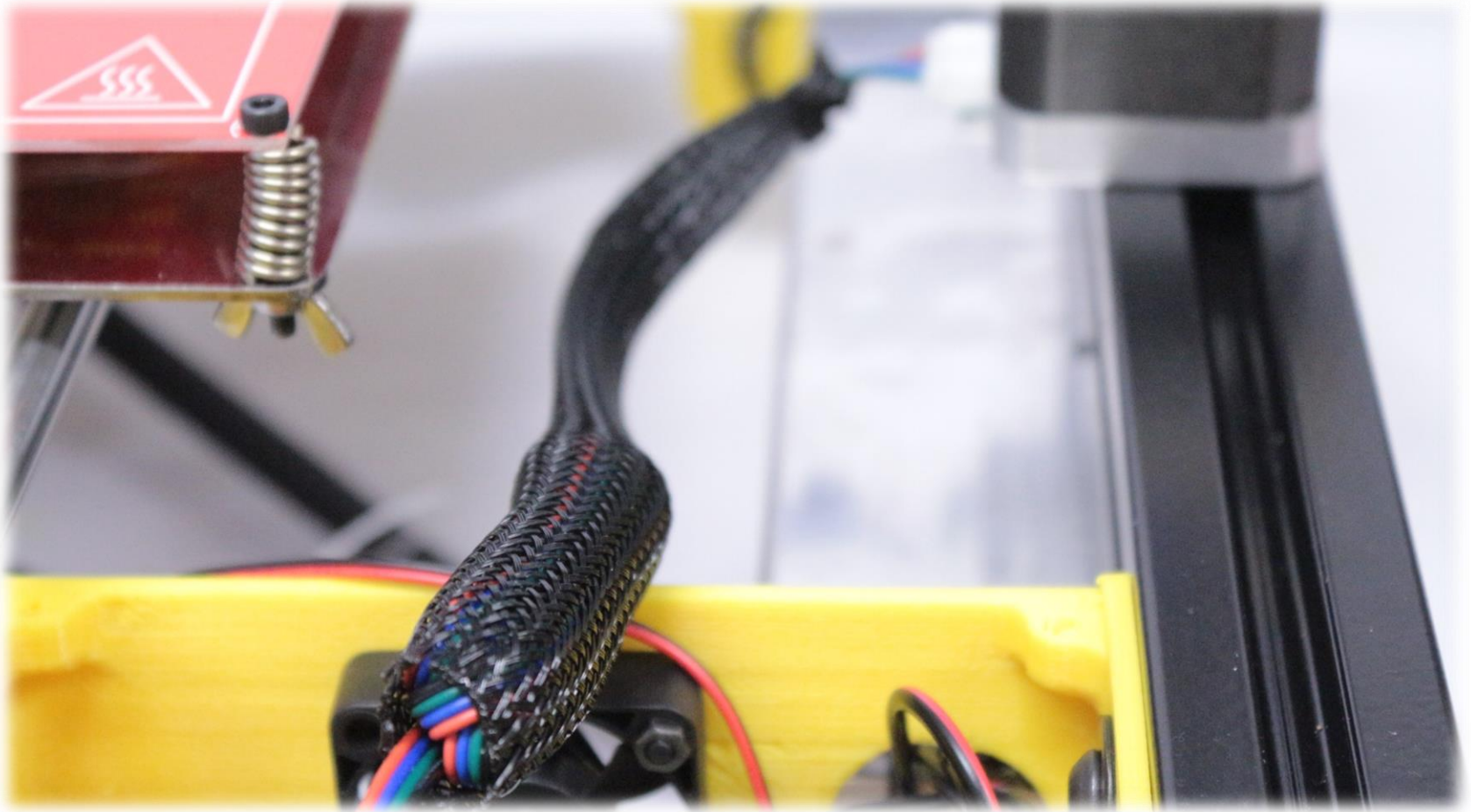

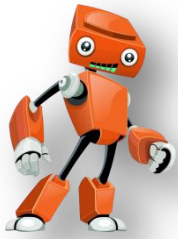

Adım 40

Z Eksen End-Stop Kablolama

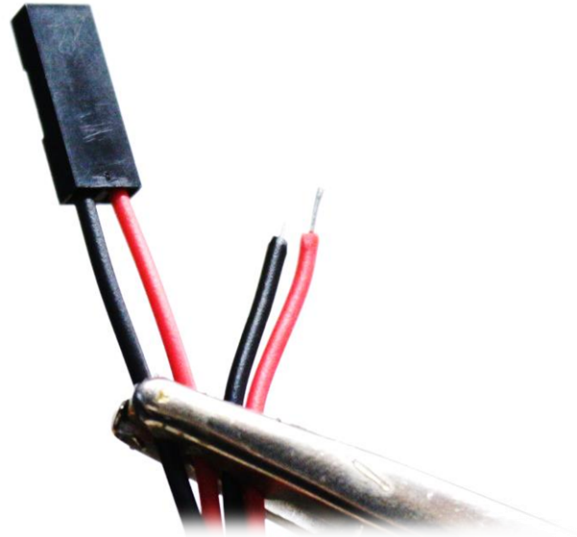

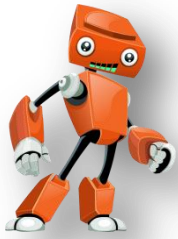

Adım 40

Z Eksen End-Stop Kablolama

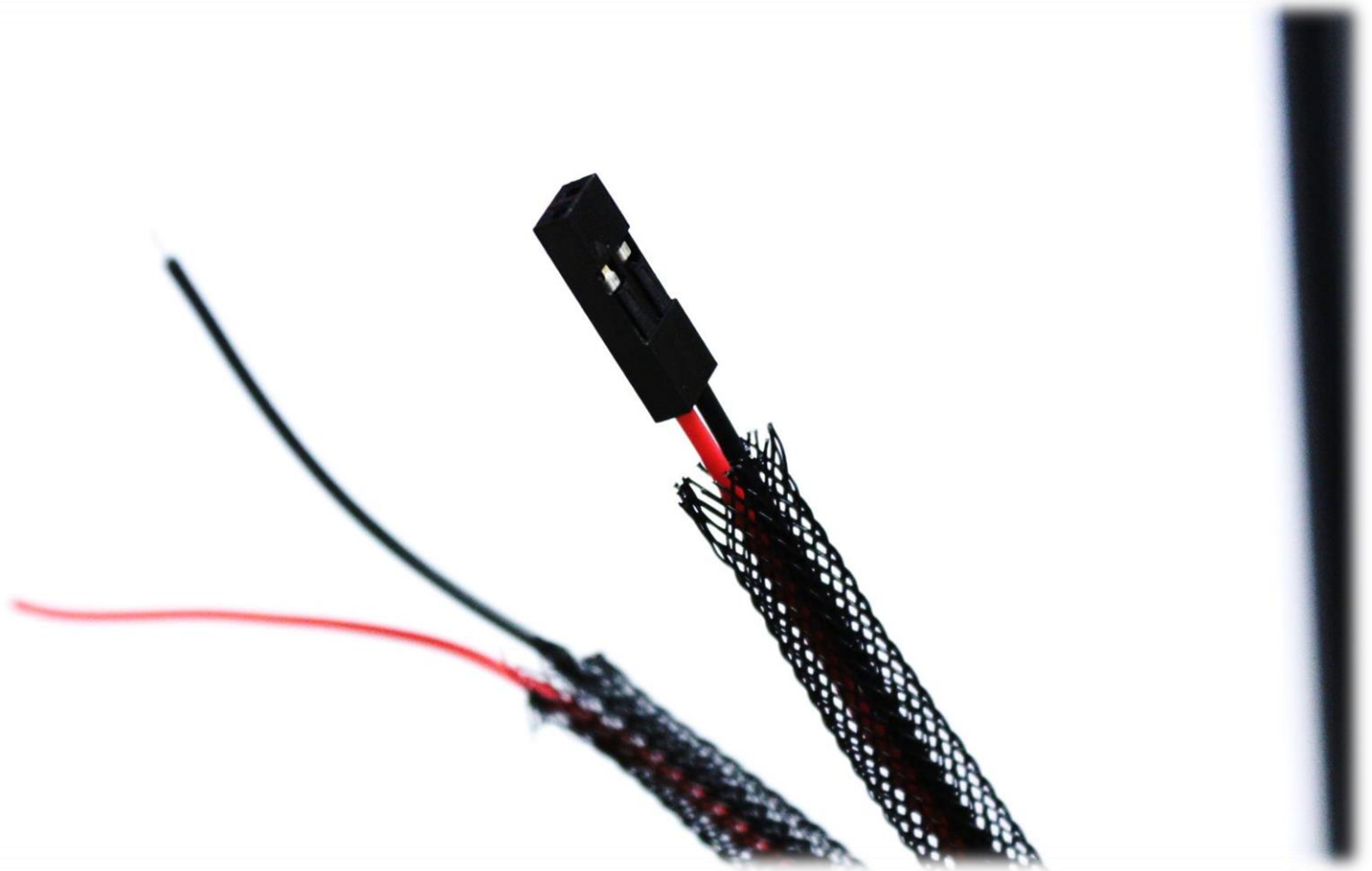

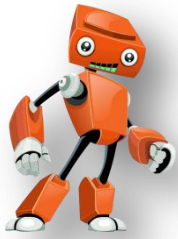

Adım 40

Z Eksen End-Stop Kablolama

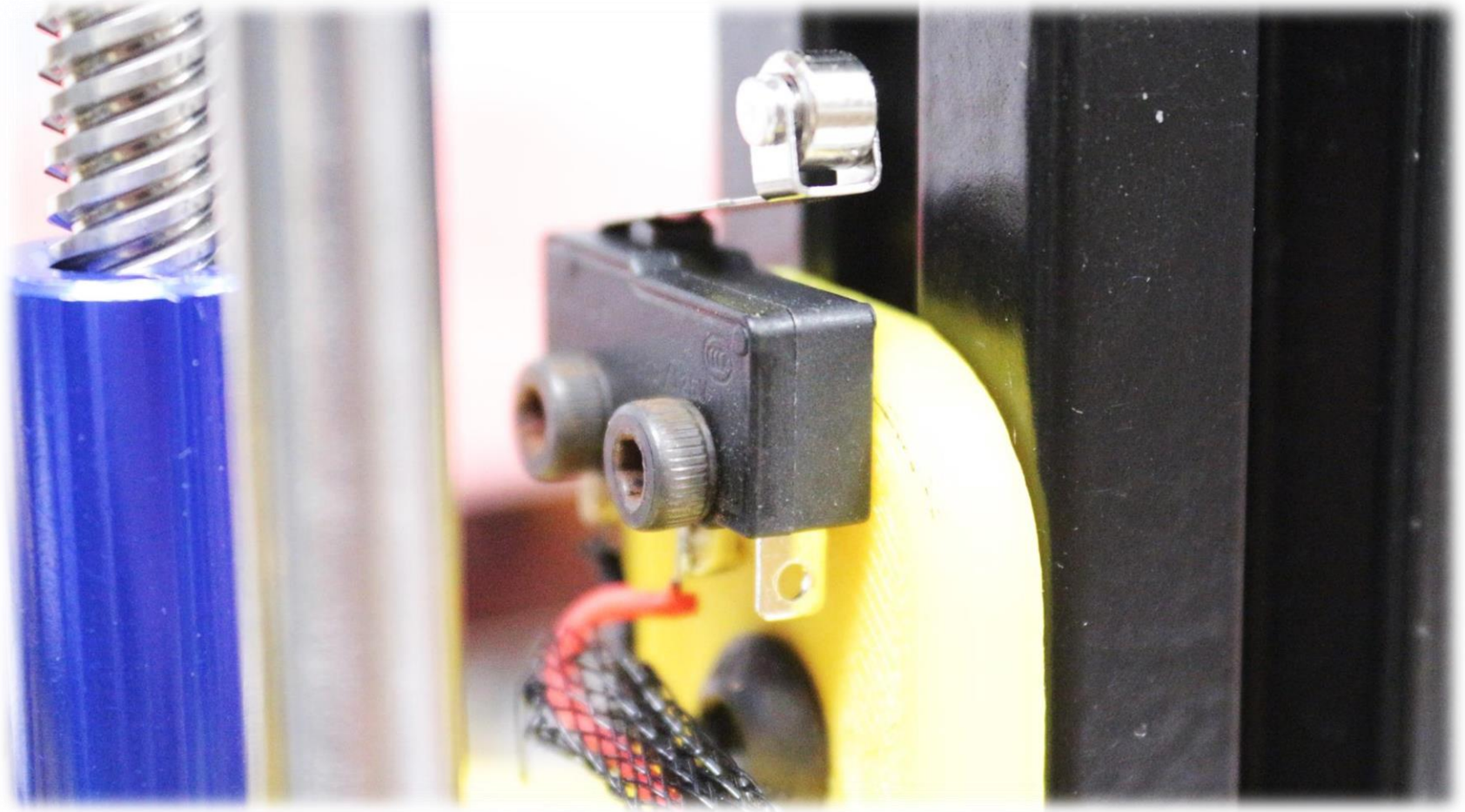

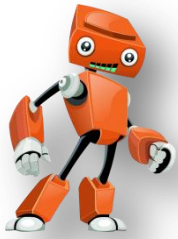

Adım 41

Y Eksen End-Stop Kablolama

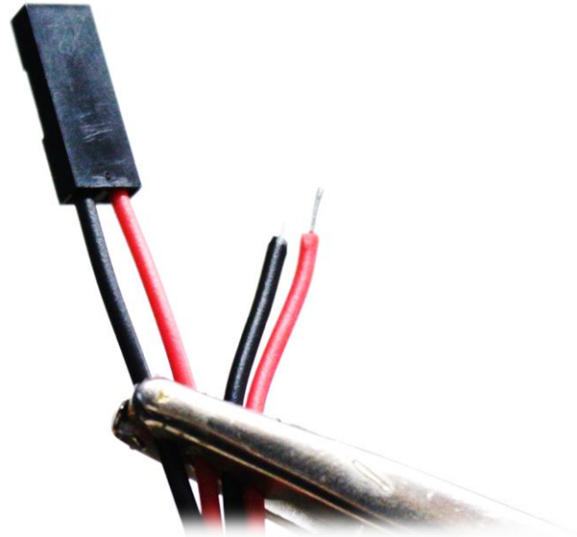

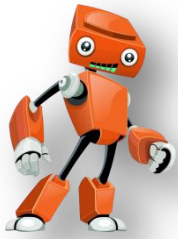

Adım 41

Y Eksen End-Stop Kablolama

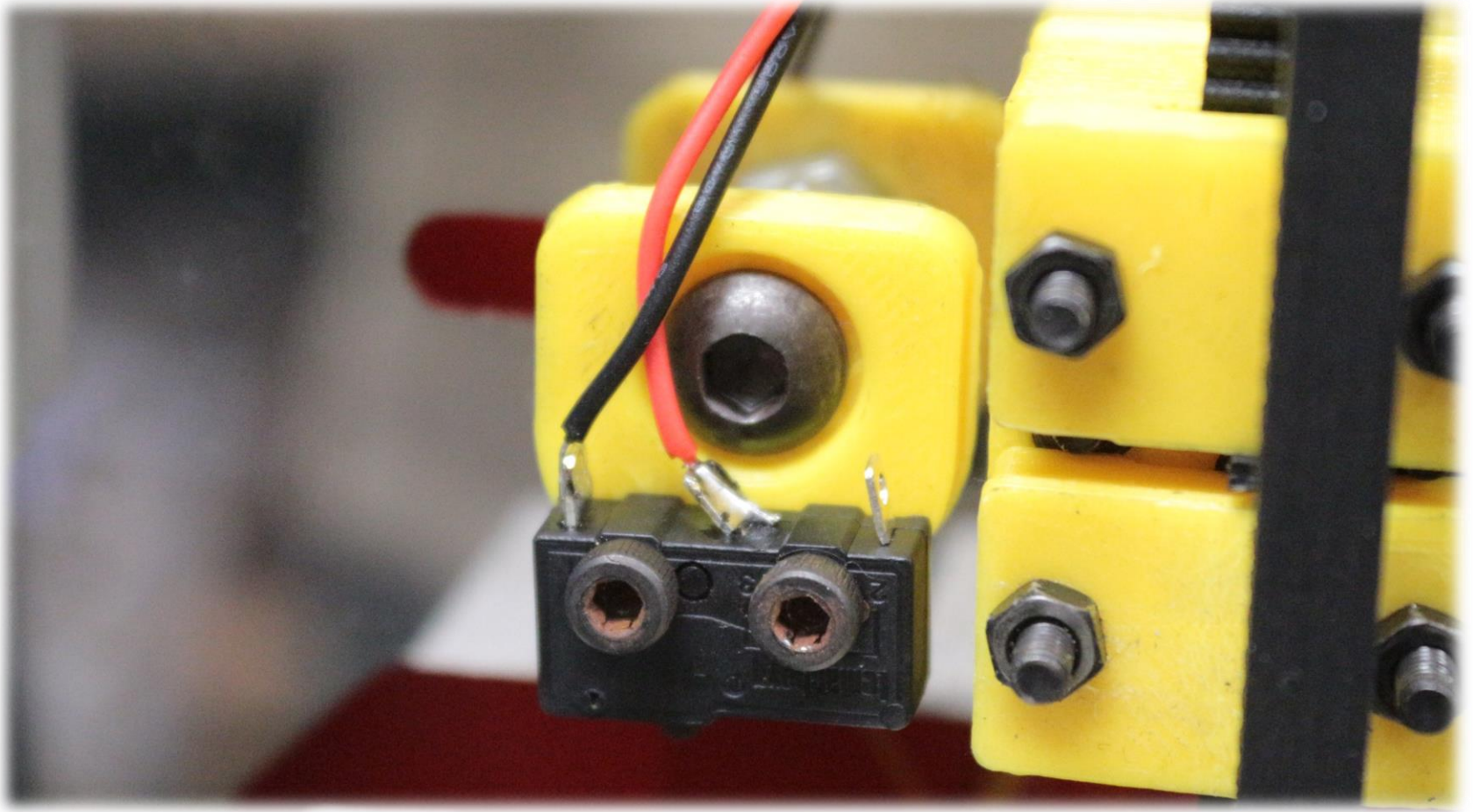

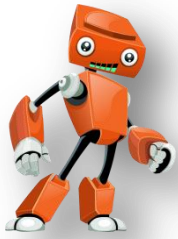

Adım 42

Tabla Kablolama

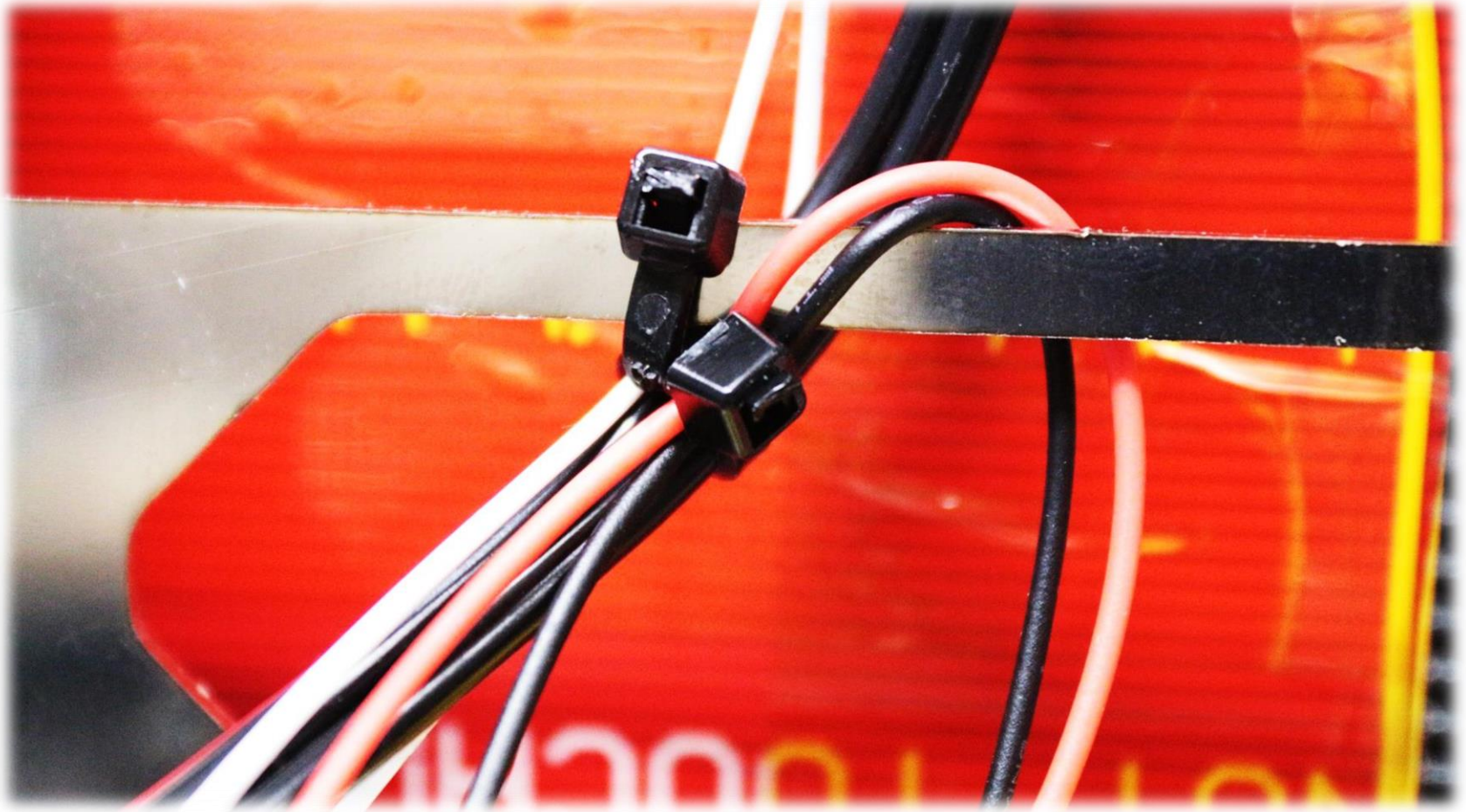

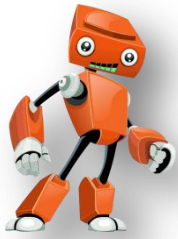

Adım 42

Tabla Kablolama

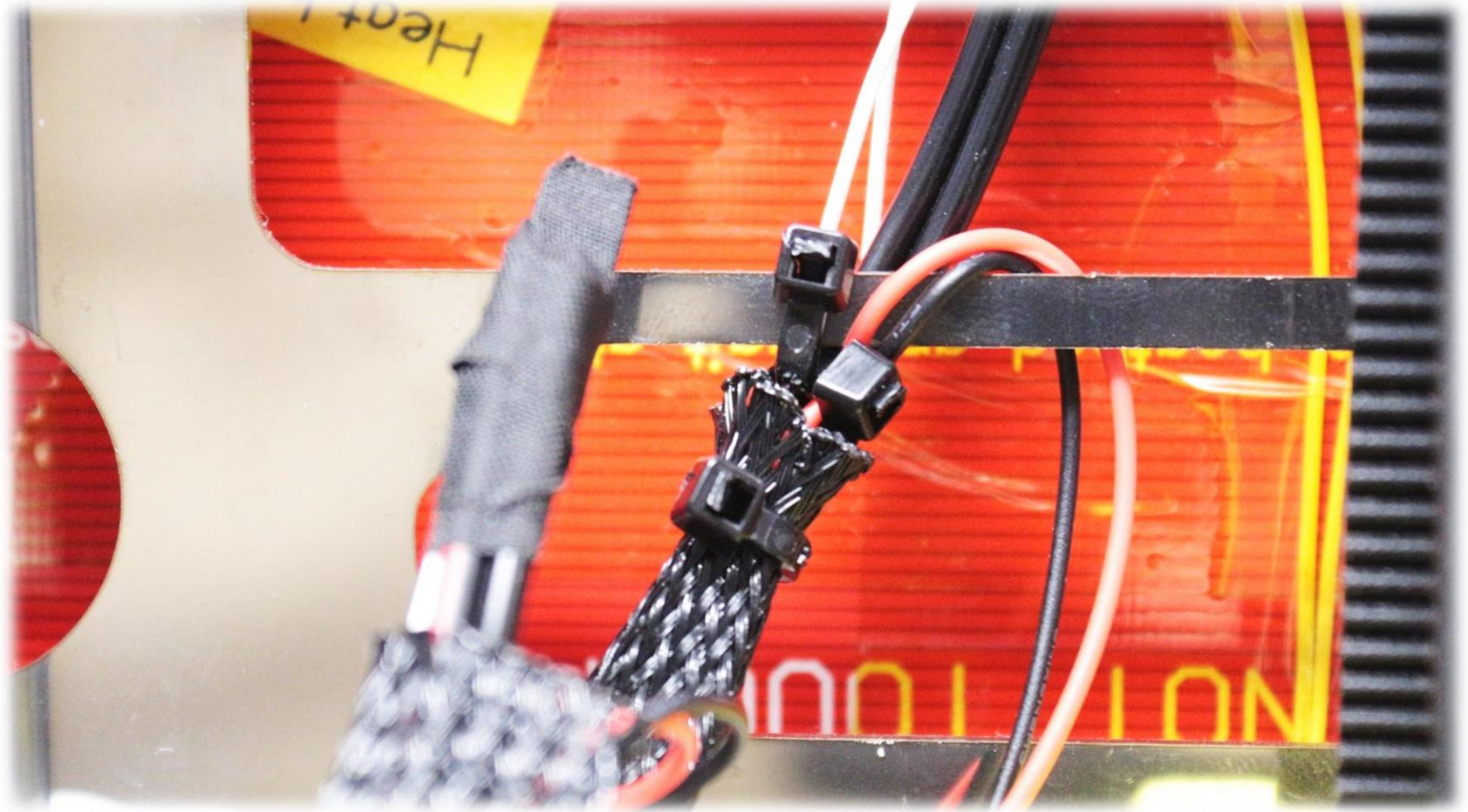

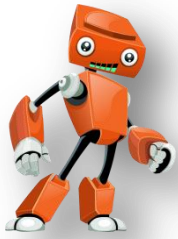

Adım 42

Tabla Kablolama

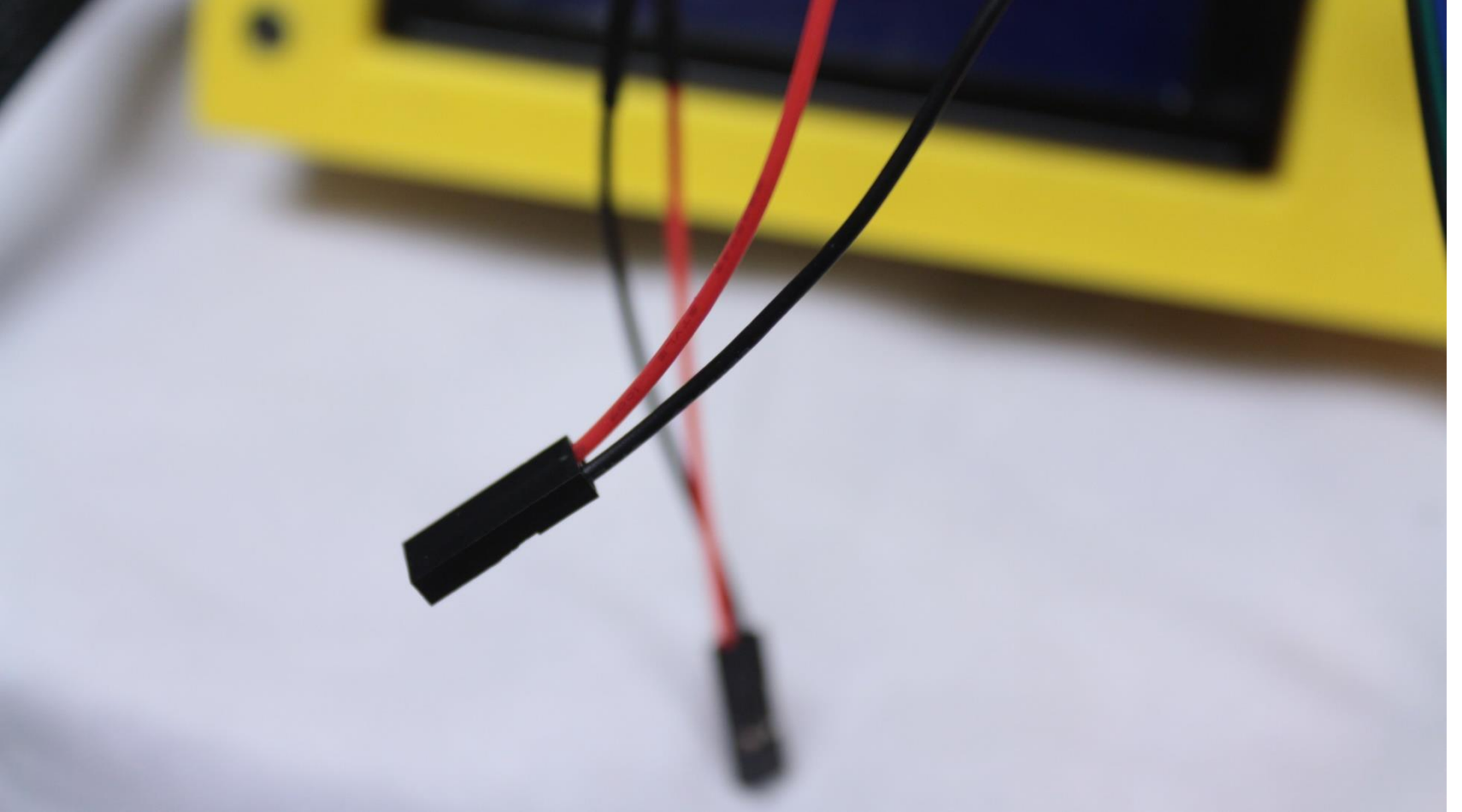

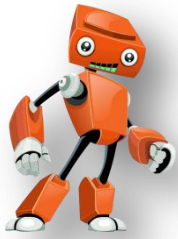

Adım 43

Filament Rulmanlarının Montajı

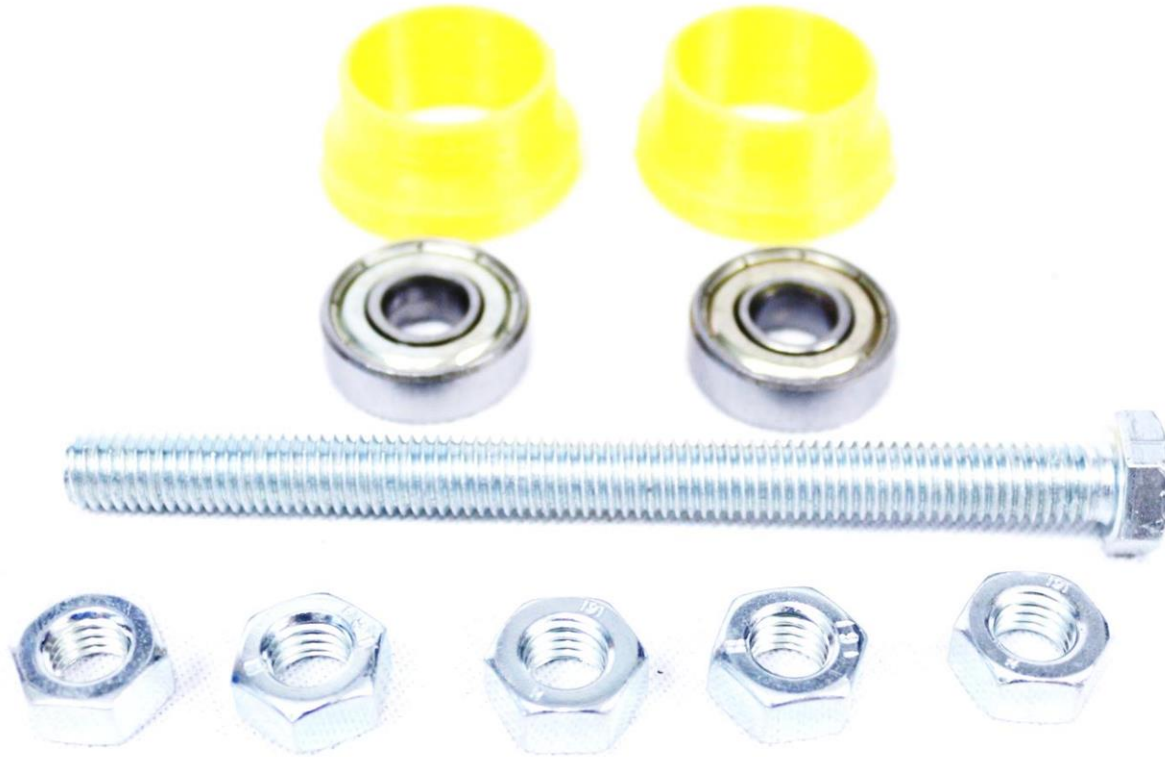

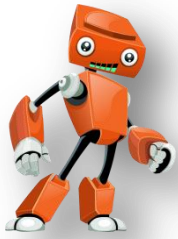

Adım 43

Filament Rulmanlarının Montajı

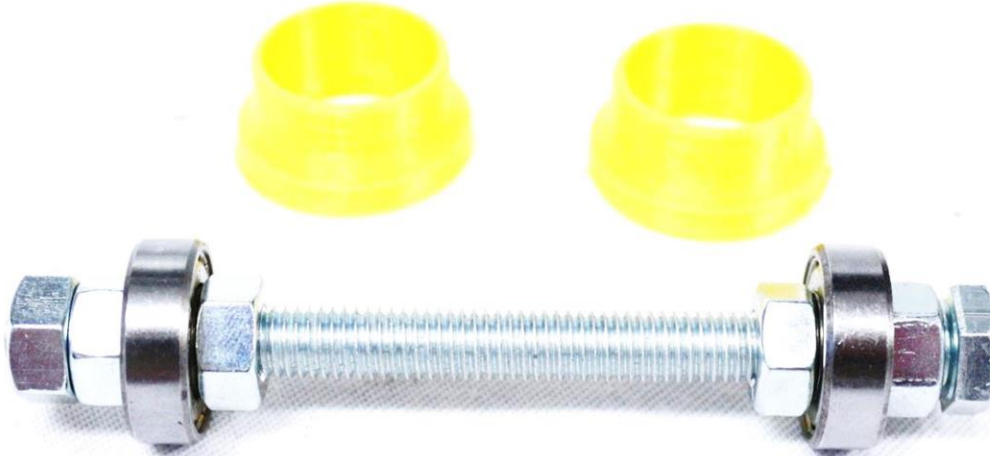

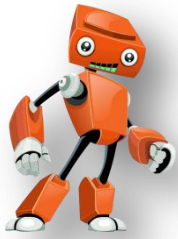

Adım 43

Filament Rulmanlarının Montajı

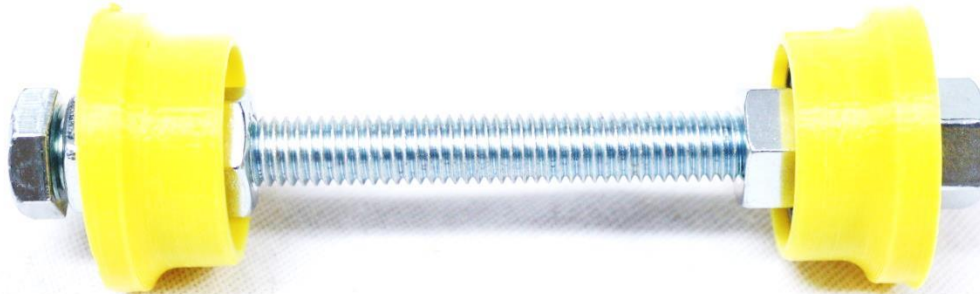

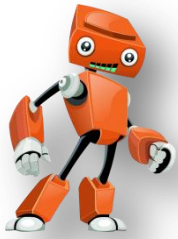

Adım 44

Tüm Kabloları Ramps ' Takma

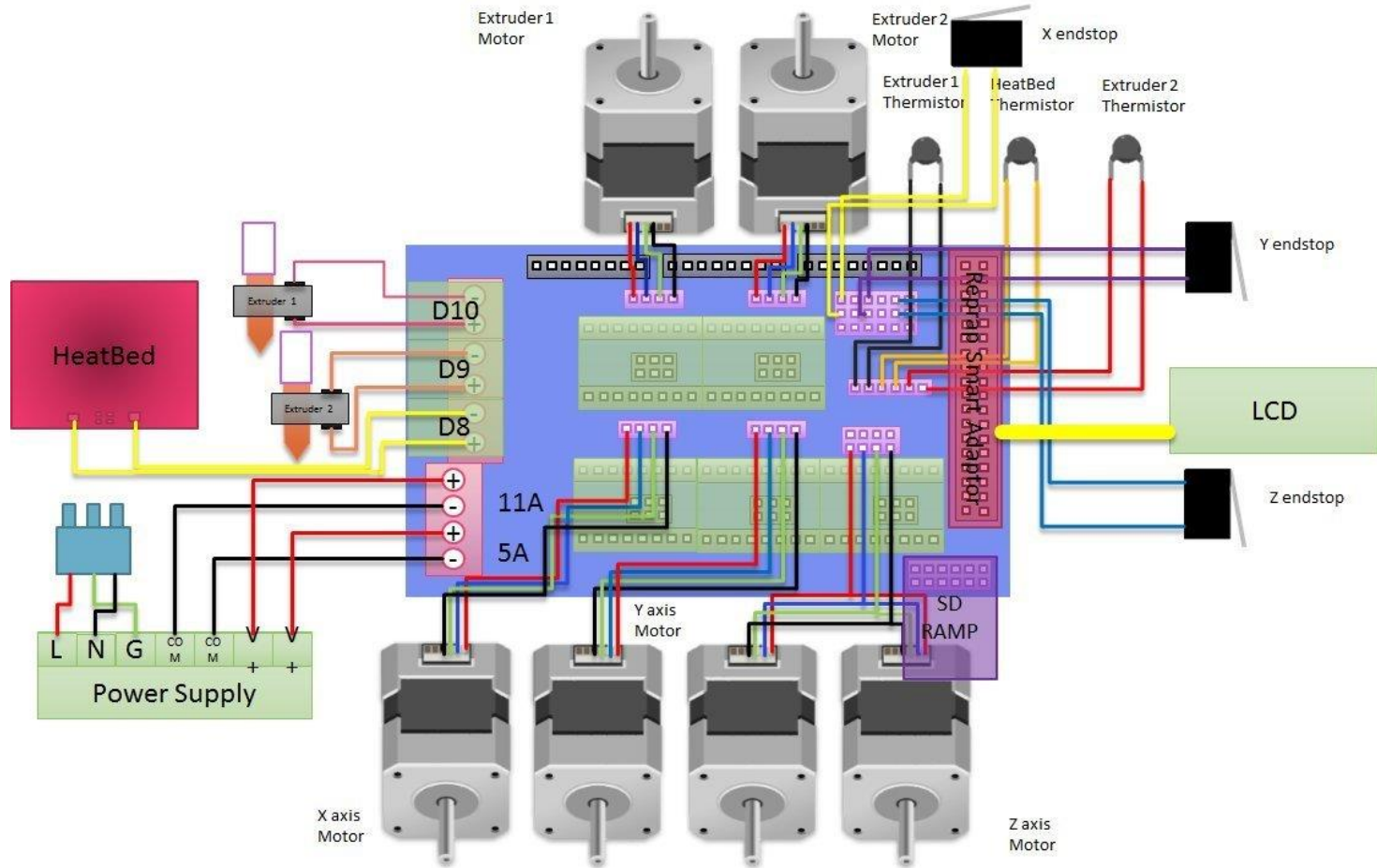



Adım 45

Ramps Kapak Montajı

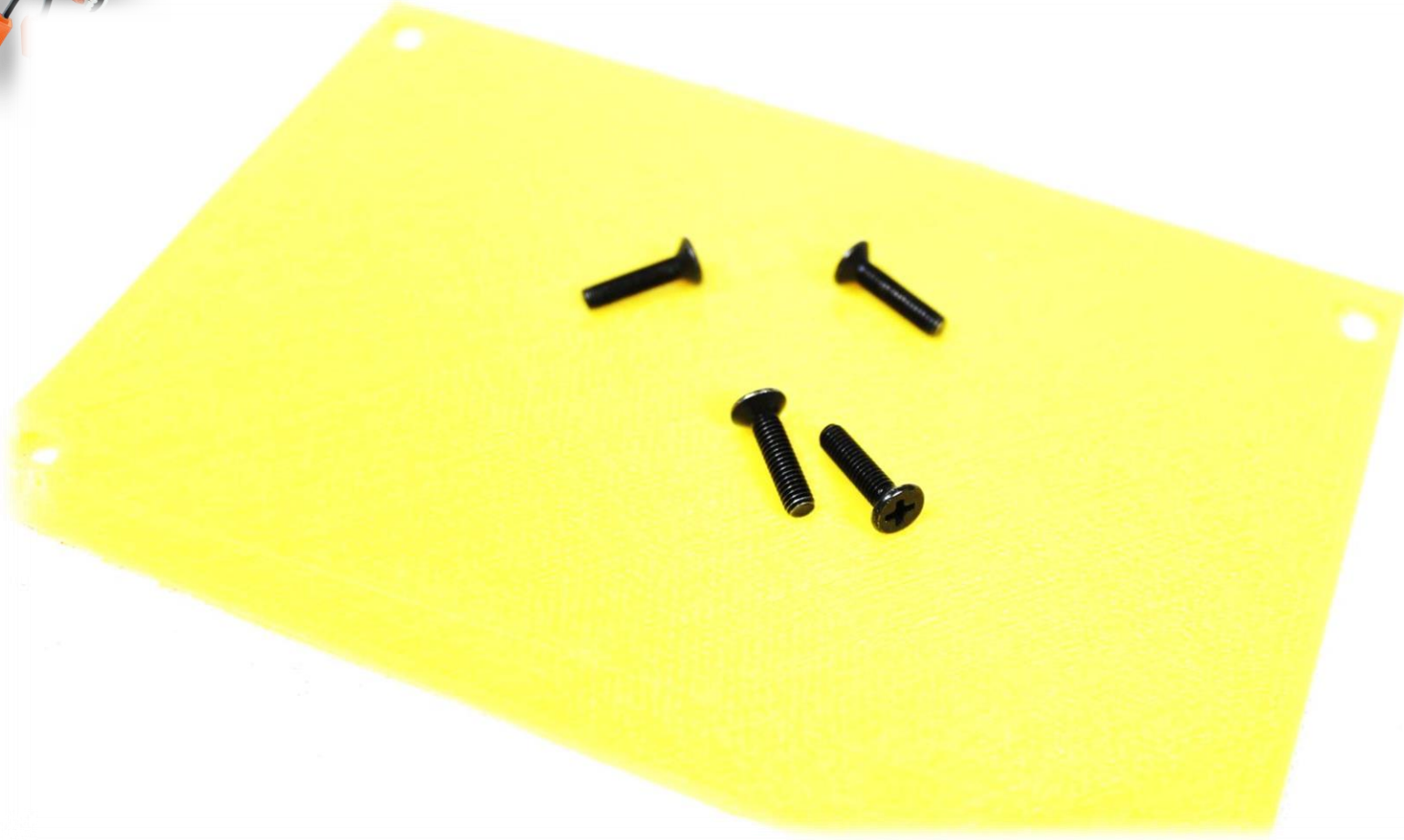

4 Adet / Havşa Baş M3x15 Vida

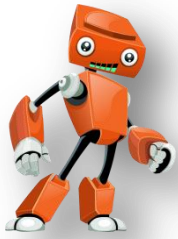

Adım 45

Ramps Kapak Montajı



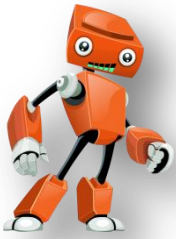

Adım 46

Gönyeleme



Adım 47

Köşeleri Şaseye Takma

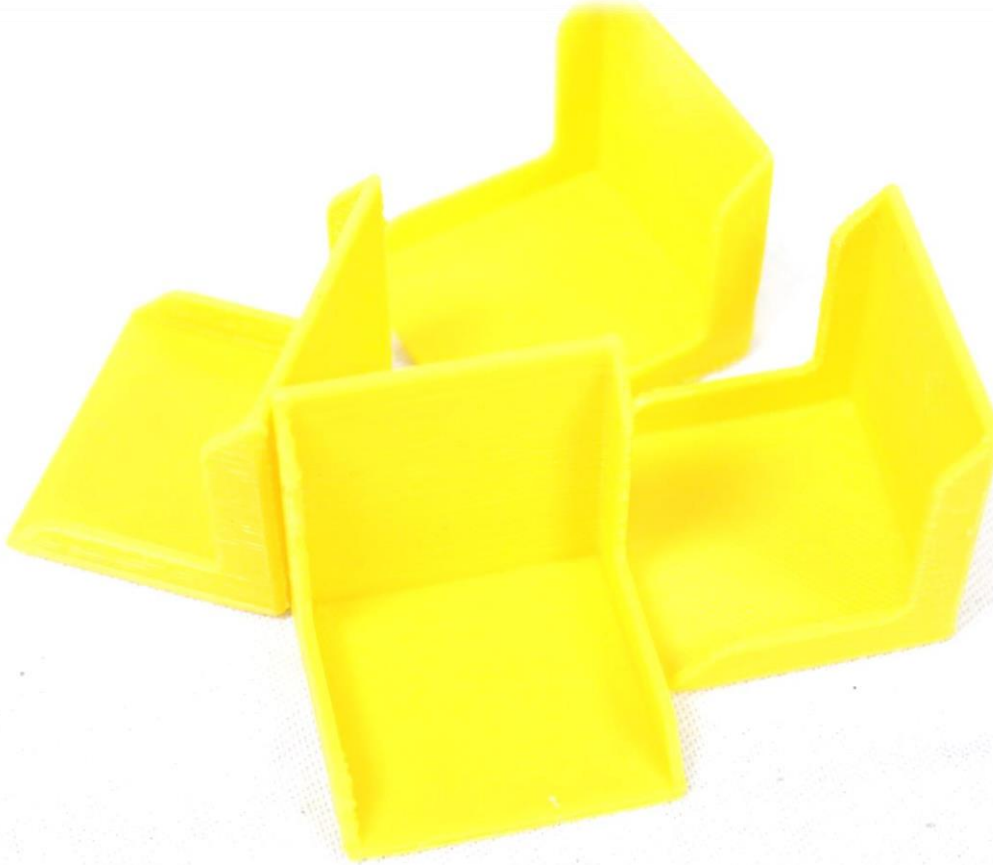

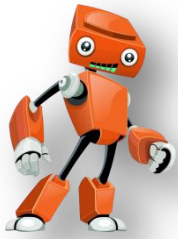

Adım 47

Köşeleri Şaseye Takma

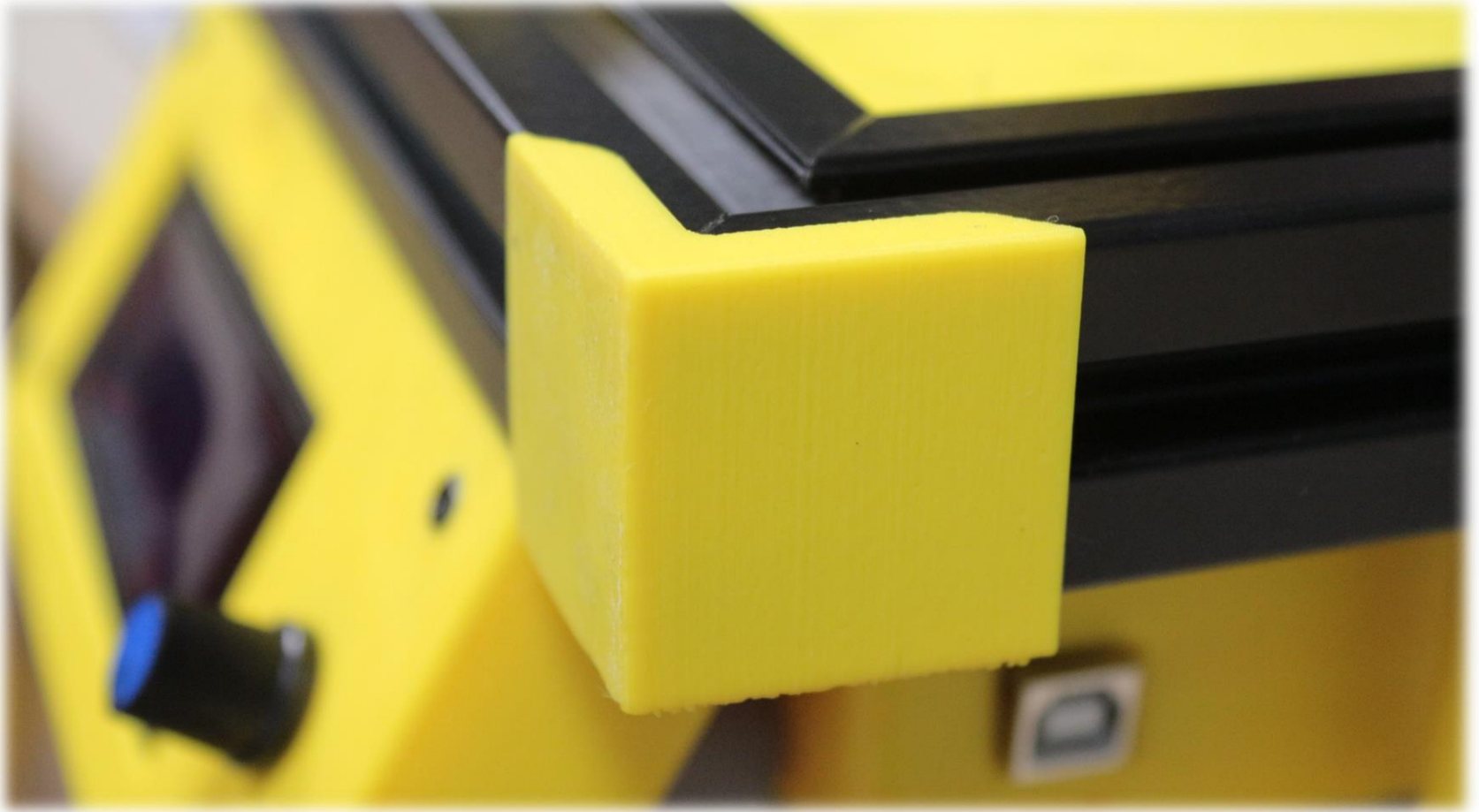

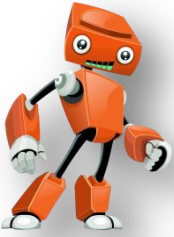

- # SON

- Cura Programı ve Ayarları Dosya İçerisindeki Cura Kurulum Klasöründedir.
- Marlin Yazılım Arduino Mega İçerisinde Yüklüdür.
- Sorularınız için Lütfen Bizi Arayın.
- Montaj Klavuzu ile İlgili Önerilebileceğiniz Fikirleri Bize Bildirebilirsiniz.
- **Robotizmo .net** 3d Printer Teknik Destek Telefonu: 0531 383 45 28